THE LIMA TIMES-DEMOCRAT.

CABLE AND TELEGRAPHIC ... PRESS ASSOCIATION CO.

VOL. XVIII. NO. 203 | LIMA, OHIO, TUESDAY, OCTOBER 7 1902. | PRICE THREE CENTS.

PRESIDENT'S PLAN.

ince the Dismal Failure of His First Attempt at Reconciliation is

'o Have Men Return to Work

hen Bring Influence to Bear Whereby an Amicable Adjustment of all Difficulties May be Realized--News of the Strike.

VASHINGTON. OCT. 7.—THE LLOWING ANNOUNCEMENT IS MADE AT THE WHITE HOUSE DAY:

ON MONDAY, OCT. 6, HON. CARLL D. WRIGHT, COMMISSIONER LABOR, WENT TO PHILADELIA AND GAVE TO MR. JOHN TCHELL THE FOLLOWING OM THE PRESIDENT: "IF MR. TCHELL WILL SECURE THE MEDIATE RETURN TO WORK THE MINERS IN THE ANTHRA- E REGIONS, THE PRESIDENT LL AT ONCE APPOINT A COMSSION TO INVESTIGATE THORGHLY INTO ALL MATTERS BEEEN THE OPERATORS AND NERS AND WILL DO ALL IN POWER TO OBTAIN A SETTLE NT OF THE QUESTIONS IN ACRDANCE WITH THE REPORT THE COMMISSION."

MR. MITCHELL HAS TAKEN S MATTER UNDER CONSIDERATION BUT THE PRESIDENT HAS NOT YET BEEN ADVISED OF ANY DECISION."

STRIKE SITUATION

Again Taken Up by Head Officials of the Nation.

Washington, Oct. 7.—President Roosevelt's callers this morning were attorney general Knox, secretary of the navy, Moody, post-master general, Payne, and ex-fourth assistant postmaster general, J. S. Clarkson. It is assumed that they discussed the strike question, in as much as the president has practically side-tracked all other public business.

JOHN MITCHELL

Seeks Aid of the National Association of Manufacturers.

Buffalo, N. Y., Oct. 7.—President John Mitchell, of the United Mine Workers, reached Buffalo at 5:30 o'clock this morning, over the Lehigh Valley railroad and is now in conference with President D. M. Parry and other manufacturers of the National Association of Manufacturers at hotel Iroquois, discussing the effects of the miners strike on the manufacturers of the country and the possibility of the manufacturers taking a hand in an effort to relieve the coal shortage.

DO NOT APPROV E.

Strikers Resent the Sending of Thousands of Troops.

Wilkesbarre, Pa., Oct. 7.—The action of Gov. Stone, in ordering out the entire state militia, does not meet with favor here. The strikers as well as a majority of the citizens, held that, considering the comparatively small number of depredations that have been committed, there is no necessity for their presence, and that the sheriff and local police forces are able to preserve order.

TEN THOUSAND

Militia Men are Affected by Governor Stones' Orders.

Harrisburg, Pa., Oct. 7.—Officers of the national guard on duty here, were hard at work this morning, making ready for a movement of the state militia into the coal fields. Troops will be moved promptly everywhere. It is estimated that 10,000 militia men are affected by Gov. Stone's orders.

UNKNOWN FOREIGNER

Has a Portion of His Home Destroyed By Dynamite.

Shenandoah, Pa., Oct. 7.—During the early hours of this morning, the house of an unknown foreigner at Brownsville, who is accused of being an unfair workman, was partially destroyed by dynamite, exploded under the front porch. Although the family were in bed, no one was hurt.

its labors until such time as the code bill comes back from the conference committee. The ... the two houses have been in session have resulted in the preparation of two bills that are at wide variance. While the general scheme of government and the powers of municipalities are virtually the same, the manner of carrying out these powers are widely different in the two bills. One has already passed the senate several days ago, and the house has now passed the other. The senate will not accept the house's bill, and the house refuses to accept the senate's bill, and thus the two bills are thrown into the hands of a conference committee.

The two bills as they have been worked out of the governor's code must necessarily mean concessions of a great nature from both sides, the senate and house. The house has distorted the original bill out of all semblance to the Nash code. The board plan has been cast aside and in its stead there has been created a plan that is a cross between the board and federal plan. The state government has been used as a model and the house code would have the cities governed by heads of departments, all elective. The house bill also provides for compulsory arbitration, and the merit system to be extended to every department, if so desired by the people.

The Senate Bill

follows the Nash code very closely, retaining the board plan and accepting civil service only as it applies to the police and fire departments. Both bills include the curative act, so in any event that clause, which has caused so much discussion and contention is safe. The work of the conference committee will be confined mainly to bringing about an agreement on the form of government and the advisability of inaugurating the reform included in the house bill. The senate did not take kindly to the compulsory arbitration and extended merit system, and it is problematic whether these two departments will be finally incorporated in the code eventually passed. The senate members appear satisfied that the house will not ask a complete abandonment of the board plan, and the most feasible plan for compromise yet suggested has been a graduated board plan allowing the municipalities to fix the number of members for boards of public safety and service. Hon. Wade Ellis suggests this compromise, and he, it will be remembered, was one of the framers of the Nash code. In the event that the house committee is disposed to look with favor upon this plan the sessions of the conference committee will not be long, and it will possibly be ready to report the latter part of this week. It will then require several days for the engrossing of the bill and having it printed, so it is hardly probable that the bill the committee agrees upon can be enacted into law before some time next week, assuming that the sessions of the committee will be short. Senator Longsworth believes that the governor's board plan will eventually go through, and he pronounces the house bill as a lot of jumbled ideas.

It is a Revenue Producer.

The amendment to the state excise tax laws, known as the Cole act, having been introduced by representative Ralph Cole, of Hancock county, is proving a fine revenue getter. Auditor of state Guilbert gives out a statement indicating that the act as amended will produce about $1,429,962.26, as compared with about $650,000 before the Willis amendment was adopted. The law collects an annual fee of one per cent on the gross earnings of companies. These gross earnings are with all the other companies reported, and the railroad and freight and sleeping car companies estimated at $142,996,226.25. The earnings by classes are: Electric Light companies, $2,524,147.92; artificial gas, $5,576,741.48; natural gas, $4,977,066.86; water works, $531,605.15; pipe line, $6,144,279; messenger and signal, $216,997.44; express, $1,233,965.00; telephone, $4,040,672.33; street railway, $15,440,946.75; railroad (estimated) $101,120,000.00; freight and sleeping car, $120,000.00.

The Cole law not only increases the rate of tax, but extended the operation of the old excise law. The income goes far above what Mr. Guilbert estimated when the bill was pending, for he then estimated that the revenue would be $1,250,000.

Ballot Forms Will Soon be Ready.

Secretary of State Laylin sent the corrected proof of the Australian ballot, as it will be voted this fall, to the printer yesterday. It is expected that the certified ballot forms will be ready for distribution to the various election boards of the state by the eleventh of this month.

The House Labors Completed.

The house has practically completed

SONS OF THE SOIL

Representing Nearly Every State in This Great Land are Enjoying the Hospitality of the South.

Macon, Ga., Oct. 7—Nearly every state and territory of the Union is represented at the Farmers' National Congress, which began its sessions today in the Acadmey of Music. George L. Flanders, of Albany, N. Y., is the presiding officer, and John M. Stahl, of Chicago, the secretary of the congress. Owing to the large attendance of regularly accredited delegates it was found necessary to exclude the general public from today's opening sessions, which were devoted to addresses of welcome and responses and the work of organizing the congress. The roll call by Secretary Stahl showed the attendance to be the largest in the history of the congress. Illinois, Pennsylvania, New York, Ohio, Nebraska, Wisconsin, the Dakotas, Minnesota, Kansas, Texas, Georgia, and other commonwealths have delegations present numbering from ten to fifty representative citizens.

The sessions of the congress are to continue three days, during which time there will be discussions on many topics of a national character. Some of the important matters to receive attention are the interoceanic canal, national irrigation, reciprocity and its effect on the agricultural interests, effect of present insular possessions on the agriculture of the United States, preservation of forest and fruit trees, injurious insect pests and fungi, postal reforms particularly affecting the farmer, mutual relations of Northern and Southern farmers, dairy interests of the United States as related to the markets of the world, farm products in the markets of the world, the labor problem from the farmers' standpoint.

NASH CODE TURNED DOWN.

Received a Decided Frost Today in the Senate by a Vote of 62 to 26.

Columbus, Oct. 7.—The code was put on its passage in the senate at 10:50 o'clock this morning, "curative" act and all, and was defeated by a vote of 62 to 26. The house passed at noon, the house code bill as a substitute for the senate bill with the police court provisions omitted by a vote of 62 to 25. The Nash code now goes to the committee of conference of both houses.

G. A. R. ENCAMPMENT IS ON IN EARNEST.

Contest for Commander-in-Chief is Hourly Growing Warmer.

Washington, D. C., Oct. 7.—The thirty-sixth national encampment of hte Grand Army of the Republic is on in earnest and the constant succession of events leaves little rest for the veterans and other visitors. The day has witnessed the customary parade of the naval veterans, reunions of the various army corps, meetings of the Woman's Relief Corps and other auxiliary bodies and a monster reception for the veterans at the Pension office. Commissioner Ware received the visitors and to each veterans presented a souvenir card. Business sessions of the encampment begin tomorrow. The pre-election contest for commander-in-chief is hourly growing warmer. The supporters of General Stewart, of Pennsylvania, declare that his selection for the honor is assured, but the friends of General Black, of Chicago, General McElroy of this city and the others whose names have been mentioned, have not abandoned hope and give evidence of an intention to fight to the last ditch.

HEROIC ATTEMPT TO WARN EMPLOYER

Of Impending Danger from Fire, Costs an Employe His Life.

Chicago, Ill., Oct. 7.—One man lost his life and four persons narrowly escaped death in a fire that was discovered this morning in the bakery of Christian Haas. August Meyers, who was at work in the basement when the fire broke out, lost his life in an heoric attempt to break through the flames and warn his employer, wife and children of their peril. He was burned almost beyond recognition. Firemen rescued the Haas family.

Nash Swinging Around the Circle.

Governor Nash left for Cleveland today, where he is to make a speech Ancient and Honorable Artillery, of Boston. Tomorrow evening he is billed for a political speech at Cleveland.

Coal Dealers Are Having a Session.

An important meeting of the Ohio Wholesale and Retail Coal Dealers is to be held here, beginning tomorrow. It is understood that the most important matter to be brought before the meeting will be with reference to the this evening at the celebration of the pending coal strike and the consequent existing conditions.

Requisition From Tennessee Honored.

Governor Nash has honored a requisition from the governor of Tennessee for Karl Kleison, who is now confined in the Cincinnati workhouse. He is wanted at Nashville for stealing $127.

DIAMONDS MISSING.

Jeweler Put $17,000 Worth of the Precious Gems Under His Pillow and Now They're Gone.

New York, Oct. 7.—Abraham H. Freeman, a jeweler of 40 Maiden Lane, lost $17,000 worth of unset diamonds from under the pillow on which he was sleeping, early this morning. Mr. Freeman lives in an apartment house at 317 east Eighth street, with his wife and children. His custom is to deposit his jewelry in a safety deposit vault at night, unless it is too late when he finishes work. Last night he wrapped his diamonds up and put them under his pillow. Suddenly awakening at 3:30 o'clock this morning, he found them gone. The window in his room was open and so were the doors of the flat. The police are investigating.

GROSVENOR'S BOMBSHELL

Has Set Many People Throughout Ohio to Wondering,

Whether His Prediction as to the Settlement of the Coal Strike Would Not Prove True.--- An Explanation is Anxiously Looked for from the Athenian.

Columbus, O., OCt. 7.—General Grosvenor has started the political gossips here at the capitol, by the telegram which he sent to C. A. Griscom from Chicago. The Republicans are amazed, and a bit disconcerted by the implied fear that the general's telegram gave evidence of, while the Democrats look upon it as a confession of weakness. Republicans cannot understand how an old politician like General Grosvenor could be so wrought up as to predict Democratic success if the coal strike is not quickly settled. The telegram proved a veritable bomb in the Republican ranks, and has occasioned even more talk than the declination of Speaker Henderson. Republican state officials, and those at the Republican state executive committee, are anxiously awaiting some explanation from General Grosvenor as to why he sent that telegram to Griscom, for he has, they claim, unwittingly made the coal strike a political issue as Speaker Henderson made the tariff an issue by his declination.

CHARITABLE

d Correctional Matters Will be Taken Up.

ringfield, O., Oct. 7.—Many visitors in Springfield for the twelfth ... Ohio state conference of offi... charitable and correctional in... tions. At the opening session to... the feature is the address of the ...dent, Lewis B. Gunckel of Dayton. ...prominent authorities on organ... charity to be heard during the ...e days of the conference are Jane ...ms, of Chicago, Dr. C. E. Sawyer, ...arion, H. C. Wright, of Cincinnati, Dr. C. O. Probst, of Columbus.

THOUSANDS

St. Louis to See the Veiled Prophet Do a Stunt.

...Louis, Mo., Oct. 7.—The veiled ...het makes his twenty-fifth annual ...to St. Louis this evening, and ...sands are here to see the great ... The historic procession is ...duled to leave the den at 7 o'clock after traversing the principal ...ts, winds up at the chamber of ...merce biulding, where the Veiled ...hets' ball, the great society event ...e year in St. Louis, follows.

RIVALRY

ween Two Girls Causes Mysterious Murder.

...eeling, W. Va., Oct. 7.—The ...ry of the death of Gay Smith, is ...d by Stella Bain, who tried to ...it suicide by taking chloroform, ...has confessed she pushed Gay ...into the river, Monday night, a ...ago. The girls quarrelled over ...ove of Henry Nolan. The Bain ...will live.

WARRANT SERVED

he Arrest of a Foolish, Jealous Girl.

...eeling, W. Va., Oct. 7.—A war... has been issued for Rodela Bain, ...ing her with the murder of Miss Smith, of Bridgeport, O. Miss ...is still in the hospital, suffering the effects of the chloroform she swallowed Monday in an at... to commit suicide.

FOREIGN TRADE

Will be the Topic Under Discussion.

Boards of Trade and Chambers of Commerce Meet in the Quaker City.

Philadelphia, Pa., Oct. 7.—The advisory board of the Philadelphia Commercial Museum, consisting of representatives from nearly all the boards of trade, chambers of commerce and other trade bodies in the country, began a three days' meeting here today. The purpose of the conference is to consider the foreign trade of the United Stated, the improved facilities now afforded the transacting foreign business and the disadilities still to be met. Owing to the importance of the subjects under discussion and the high standing of the conferees the deliberations of the conference will be followed with close interest in commercial circles

NINE HOUR DAY

To be Demanded by Foundrymen and Moulders.

Detroit, Mich., Oct. 7.—A nine hour working day is the subject of a conference of the foundrymen and iron molders of the middle west in session here today. The cities represented at the conference are Cleveland, Milwaukee, Detroit, Indianapolis, St. Louis, Chicago and Cincinnati. According to the leaders of the movement there is no doubt the result will be a nine hour day and no trouble is anticipated in inducing the employers to sign an agreement to that effect.

MUCH NEEDED

Improvements Will be Deeply Considered.

Rochester, N. Y., Oct. 7.—City officials throughout the United States and Canada are attending the ninth annual convention of the American society for Municipal Improvement, which began its session in this city today. The society aims to promote the best methods to be employed in the management of municipal departments. Street paving, street lighting, taxation and assessment, disposal of garbage, municipal franchise and sewerage and sanitation are some of the matters scheduled for considera tion.

NEW PRESIDENT

Of Washburn College was Installed Today.

Topeka, Kas., Oct. 7.—The inauguration today of the Rev. Norman Plass as president of Washburn college was a great day for the institution. Trustees, faculty, alumni and students toook part in the afternoon exercises and this evening they will assemble to listen to an address by President Thwing, of Western Reserve university.

WOMEN

Who Want Equal Rights and Privileges.

Cleveland, O., Oct. 7.—Enthusiasm seemed to be the dominant note today at the opening of the seventeenth annual convention of the Ohio Woman's Suffrage association. The association has not made much progress toward its goal during the last year, it is true, but the members purpose to keep up the fight with increasing vigor. Mrs. Taylor Upton, of Warren is the presiding officer of the convention and the star speakers include Mrs. Carrie Chapman Catt, of New York, Rev. Anna Howard Shaw, of Pennsylvania and the Rev. Olympia Brown, of Wisconsin. The sessions continue through tomorrow.

Live Stock Market.

East Liberty, Oct. 7.—Cattle fair, slow; hogs, light, steady, shade higher; sheep light, active 25c higher.

Grain and Pork.

Chicago, Ill., Oct. 7.—Closing Dec. wheat, 69¾; corn 46⅝; oats 32¾; pork 15.10.

NEWSPAPERARCHIVE®

OIL OPERATIONS IN ALLEN COUNTY.

News of Recent Developments Throughout the Central Field.

A Resume of Work Done Lately in That Territory Known as the Western Fields and Also in Wood County.

OIL MARKET

Tiona oil	$1.40
Penna. oil	1.25
Barnesville oil	.76
Somerset oil	.76
Corning oil	1.08
New Castle oil	1.00
North Lima oil	.91
South Lima oil	.86
Indiana oil	.86
White House oil	.94
Lacy oil	.75

In Bath township of Allen county, T. J. Sherman & Co.s No. 2, S. D. French, section 34, was very light, making only 5 barrels the first day.

The National Consolidated Oil company has completed Nos. 45, 46 and 47, on the M. Bowyer farm, in section 18 German and Marion. The production was 40, 25 and 20 barrels respectively.

In section 2, Marion, David D. Morris trustee, completed No. 8, on the Joseph Ford farm, and has a well good for 70 barrels at the start.

The St. Marys Franco-American Petroleum company's No. 3, Wm. Diller, in section 14, Marion, started at 35 barrels.

The Ohio Oil company has a 45 barreler in its No. 1, on the J. Good farm, in section 2, Marion, and in section 10, its No. 1 H. Good, started producing at the rate of 12 barrels.

In Hancock county, two small ones have been completed on adjoining property, the Genesee Oil company's No. 28, C. Byal section 10, Liberty, doing 10 barrels while H. B. Keenan's No. 5, J. Ferguson, section 10, was a 15 barreler.

The Ohio Oil company has a fair little well in its No. 8, C. Krebs, in section 1 of Salem township, Wyandot county, it having produced 15 barrels naturally in the first 24 hours after being drilled in.

Northern Ohio Results.

In Lucas county, the Rundall Oil company has completed No. 3, Sophia Grimm in section 17 of Monclova township. It will make a 10 barrel producer at the start.

Another 40 barreler was No. 7, completed by Hobart, Bowlus & Inman, on the D. Hines farm, in section 31, of Woodville township, Sandusky county. In Scott township, the Sun Oil company's No. 7, J. J. Bonawitt, section 19, was a 10 barreler, while in Jackson township, Miller & Foos have one that made 14 barrels, their No. 4, P. Miller, section 17.

Thomas Percy has completed his fourth well on fee property in section 10 of Clinton township, Seneca county, but as yet it is producing nothing better than salt water. In Jackson township of the same county, P. J. Fool's No. 1, W. Latshaw, section 10, was a 10 barrel producer at the start.

The Western Ohio Field.

Two pretty fair wells have been completed in the Ohio City district. McDonald, Adams & O'Dell having a 10 barreler in their No. 2, on the Clark Roebuck farm, section 27, Liberty and D. A. Hering having one of the same kind in No. 1, A. Belden, section 31. These properties are now doing much better than the indications seemed to warrant a month or two ago, and the Belden especially is bringing out some oil in poying quantities. On the Emma Putnam farm, section 28, Liberty, the Ohio Oil Co.'s No. 3 well was very light, making only 2 barrels the first 24 hours.

The Ohio has a still more useless one in No. 3 on the John Rohrig farm, section 4, Jennings township, which produced hardly any oil.

In Dublin township, of Mercer county, T. W. Reese has completed No. 3, on the O. Putnam farm, section 6, and has a 40 barreler.

The Ohio Oil company has a bunch of six new wells in the Black Creek field of Mercer county, as follows: No. 10 John Sipe, section 19 and No. 6, S. S. Wick, same section, 20 and 45 barrels respectively; section 31, No. 8, J. Leistner, 28 barrels; section 32, No. 4, B. Gehm, 10 barrels, No. 2, Wm. Kuhn 16 barrels and No. 3, S. J. Kuhn, 7 barrels.

In Union township, of Mercer county, the Frank Drake Oil company's No. 1, George T. Griffin, section 1, started at 50 barrels.

Thos. Percy & Co. have a small one in their test on the Ellen Sillin farm, section 12, Moulton township, Auglaize county. It made 12 barrels the first day.

Wood County Work.

There is nothing out of the ordinary as the result of operations in Wood county—in fact, the majority of new wells are either small or show the characteristic superfluity of salt water.

In Portage township, Galey, Strong & Goodrich have completed a test well on the P. Amos farm, section 13, which made 22 barrels for the first days output. In section 29, J. W. Knight & Co.'s No. 2, on the J. C. Larwell farm, started at 50 barrels. S. G. Heacock's No. 22, J. Stone, in section 31 is a salt water well. In section 32, the Exchange Oil company has a 40 barreler in No. 29, J. Messerode, while the Ohio Oil company's No. 11, C. Echalberger, section 35 was very small, making only 5 barrels the first 24 hours.

In Henry township, the Ohio Oil company's No. 14, J. Neiser, section 10 was a pretty good one, making 60 barrels at the start, but the same company's No. 16, J. W. Sharp, section 15, is pumping only salt water. The Majestic Oil company completed No. 1, on the Thorp farm, section 36, and the indications are that it will make about a 10 barrel pumper when it is cleaned out.

Two wells are reported completed in the eastern Wood county field, in Montgomery township. The best was D. T. Smith's No. 9, A. L. Weeks, section 11, which started at 25 barrels, while Brown & Smith's No. 5, Margaret Ault, section 13, was only a 10 barreler.

In Plain township, Samuel Blakely has at last completed his No. 6, on the D. Hampton farm, section 10, and has a 20 barrel producer. By the length of time spent on this well, it should have been a 200 barreler instead of such a small one.

The Ohio Oil company has a small producer in its No. 16, on the H. Bushey farm, section 20, Bloom township, the first day's gauge showing only 7 barrels.

In Middleton township, C. H. Rice, & Co completed their third well on the E. E. & E. C. King farm, section 21. The well began to flow after being drilled in, but it was all salt water. Stitt, Montgomery & Stitts second well on the C. Treadwell farm, in section 22, resulted in a 40 barrel producer. Apel & Co. have a small one in their No. 2, Mary C. Apel, section 34, the first day's production having been 10 barrels.

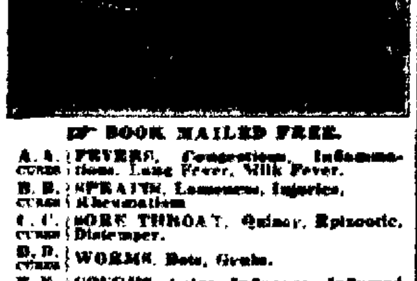

BOOK MAILED FREE.

A. A. CURES { FEVERS, Congestions, Inflammations, Lung Fever, Milk Fever.
B. B. CURES { SPRAINS, Lameness, Injuries, Rheumatism
C. C. CURES { SORE THROAT, Quinsy, Epizootic, Distemper.
D. D. CURES { WORMS, Bots, Grubs.
E. E. CURES { COUGHS, Colds, Influenza, Inflamed Lungs, Pleuro-Pneumonia.
F. F. CURES { COLIC, Bellyache, Wind-Blown, Diarrhea, Dysentery.
G. G. Prevents MISCARRIAGE.
H. H. CURES { KIDNEY & BLADDER DISORDERS.
I. I. CURES { SKIN DISEASES, Mange, Eruptions, Ulcers, Grease, Farcy.
J. K. CURES { BAD CONDITION, Staring Coat, Indigestion, Stomach Staggers.

60c. each; Stable Case, Ten Specifics, Book, &c., $7.
At druggists, or sent prepaid on receipt of price.
Humphreys' Medicine Co., Cor. William & John Streets, New York.

The Non-Irritating Cathartic

Easy to take, easy to operate—

Hood's Pills

THE IDLER.

Touring with "Two Married Men."

Friends in this city of Charles and Jennie Welsh, well known members of the theatrical profession, will be interested in learning that Mr. and Mrs. Welsh are, this season, doing important parts in the cast of the "Two Married Men," company, now on the road for its fourth season. The company is booked for a performance at Ft. Wayne, Ind., tomorrow. Mrs. Welsh is a sister of Mrs. B. Montague, of south West street, this city.

Anthracite Coal for Cash.

"Give me some Gennymede," said a well known citizen who dropped in at Alex Frankle's place Saturday. The drink was served and he laid on the bar two lumps of anthracite coal, each almost the size of a walnut. General Lyons, the bartender, was equal to the occasion and throwing the coal into the cash register, he gave the customer one piece of coal, about the size of a hickory nut, as change.

Chief Takes a Vacation.

Chief of police Walter S. Mills left on the G. A. R. special Saturday afternoon, for Washington, where he will spend the greater portion of two weeks vacation.

Melba's Favorite Rooms.

In Melba's town house the drawing room and music room, which constitute, together with the boudoir, one suit, are always cheerful with flowers and palms. Plenty of light is let in through an unusually liberal supply of window space, and the glow is heightened by yellow moire hangings and the cream white of the walls, that are reproductions of those in the palace at Versailles. Mme. Melba has searched through antiquity shops to some purpose, for the flood of light is neutralized by the tones of old brocades that cover the Louis XV. chairs and couches. Imagine the drawing room and music room banked with flowers, the gilt sconces and crystal chandeliers alight on the occasion of an evening party when the musical programme is given by the hostess and a group of celebrities whose presence at one time behind the footlights would mean a struggle for life at the box office.—Ainslie's Magazine.

For the Skin.

When the skin is put to it to perform part of the work that should be done by the liver, the kidneys or other organs, it must throw out its signals of distress in the form of sallowness, roughness and pimples.

A young woman ashamed of her complexion should try the effect of drinking more water and eating less candy, giving her digestive organs a bath and a rest. Let her then treat the face to an occasional thorough washing in soft water, using one of the good, mild soaps of which there are now so many offered. Let her also breathe plenty of fresh air and then watch the speedy improvement that will come.

On the other hand, errors of diet, neglected bowels, insufficient bathing and an unventilated bedroom would dim the complexion of a dryad in a week.

A Bright Indian Girl.

Among the Indian women of the Indian Territory of exceptional attainments and mental gifts is Miss Ora Eddleman, a young Cherokee girl whose brilliant literary career has made for her a name in the west. For several years she has edited a unique little magazine at Muskogee, the capital of the Creek Nation. This bright young editress has put her talents, heart and soul into the making of a genuine Indian magazine, and Twin Territories, her godchild, bids fair to become a noteworthy success. Miss Eddleman is undoubtedly the literary star of the territory.—Criterion.

Aching Feet.

Housekeepers who are troubled with aching feet know well the sickening tired all over feeling they produce. A mixture of carbolic acid, camphor and ammonia in the preparation of four parts acid to one each of the other ingredients will be found very helpful. Use about a tablespoonful in a hot foot bath, in which the aching feet should be plunged for fifteen or twenty minutes each afternoon or evening.

The Duster.

The ordinary style of using a duster, which soon gets dirty itself and rubs the dirt into the paint however often it may be shaken, is answerable for a great deal of dinginess, but the Dutch and Scandinavian custom, which consists in using a well squeezed out sponge, frequently rinsed, with one hand and a dry linen duster with the other, simply annihilates dust and keeps the paint spotless.

Monarch over pain. Burns, cuts, sprains, stings. Instant relief. Dr. Thomas' Electric Oil. At any drug store.

"He aims to be an intellectual actor." "Well, I should judge a 'thinking part' would just suit him."—Philadelphia Evening Bulletin.

FIRE

Engines were Again the Topic

For Discussion

At the Meeting of the City Dads.

The Engine Manufactured in Minneapolis Finally Bought.

Bills for September Audited and Allowed—Kibby Street Paving Affair Given Another Toss.

The city council held another session that was quite interesting last evening, the fire engine purchase proposition getting perhaps, the most consideration. The allowance of the regular bills was of course of considerable importance but occasioned far less discussion.

President Overly occupied the chair and every member was present at roll call but there were very few efforts at oratory prior to the re-opening of the fire engine contest and then there was plenty of speech-making for more than an hour. The fire committee, consisting of Messrs. Newson, Sherman and Truesdale, reported in favor of accepting the bid of the Knott Fire Engine Co., of Minneapolis, which proposed to furnish a first class fire engine to the city for the sum of $4,400. A motion to adopt the recommendation of the fire committee was amended by Mr. Haller, who moved to accept the lowest bid, that of the American Fire Engine Co., of Cincinnati, which firm offered to furnish an engine for the sum of $4,250.

The discussion as to the merits of the two engines, the specifications under which they were supposed to be constructed, and the guarantee bond which was promised with the delivery of either "mill" were discussed and rediscussed, not only by the councilmen but also by the representatives of each company who were present with legal counsel.

Mr. Newson, on behalf of the fire committee, related the experiences and the story of the extensive investigation made by the committee prior to the filing of its report and while he admitted that the Cincinnati engine was a good one in some respects he contended that the Knott engine of Minneapolis, and the specifications governing the construction of it were superior to the American company's make and that the committee conscientiously believed that the acceptance of the Minneapolis company's bid was the best for the city. Mr. Shannahan, on the other hand, contended that specifications, unless fulfilled under the supervision of some representative who had no ax to grind, counted for naught, and wanted the tests made by practical service in this city. He thought the Cincinnati company's guarantee as good as that of the Minneapolis company and made a determined stand for Mr. Haller's amendment. The vote was finally taken and the amendment was defeated by the following vote:

Yeas—Haege, Haller, Shannahan, Smith, Keuthan and Overly.

Nays—Davis, Bowser, McCullough, Moses, Newson, Sherman, Truesdale and Vortkamp.

The motion to award the contract to the Minneapolis company for the $4,400 engine was carried by the following vote:

Yeas—Bowser, Davis, McCullough, Moses, Newson, Sherman, Truesdale and Vortkamp.

Nays—Haege, Haller, Shannahan, Smith, Keuthanand Overly.

Bills Allowed.

The finance committee recommended the payment of bills aggregating as follows:

Bridge fund	$ 57.80
Fire fund	1,178.25
General fund	1,666.99
West Kibby paving	3,497.39
Light fund	1,736.51
Police fund	1,296.38
Poor fund	118.29
Sanitary fund	271.20
Sidewalk fund	467.21
Street fund	2,325.90
Total	$12,015.92

The finance committee reported in favor of rejecting a claim from contractor Carl Mills, for 6 per cent. interest on the money that was withheld from him after the completion of west Kibby street. Attorneys representing Mr. Wells' creditors were present and they argued for the allowance of the claim. A motion to pay the interest was defeated however, and the claim was rejected. The balance of 15 per cent. of the cost of the paving was, however, allowed, together with the regular bills for September.

The September report from the water works department was as follows:

Amount on hand	$10,995 24
Collected	3,164 73
Total	$14 159 97
Expended	7 616 82
Balance	$ 6,543 15

Claims of the City Transfer Co and W. A. Casy for damage to animals and rigs, resulting from open sewer trenches, were rejected.

The solicitor was instructed to begin proceedings against the guarantee bonds on the west Market street and west Spring street improvements.

Resolution to enter into a contract with the Columbus work house for the care of city prisoners was adopted.

Contract for heating the city building and water works office was awarded to the Gas company.

FIGPRUNE Cereal

A perfect cereal coffee of delicate flavor and fragrant aroma.

The blending of California figs and prunes with well ripened grain makes a fruit and grain coffee far superior to any other cereal beverage.

By our process all the delightful flavor of the fruit and healthful strength of the grain is retained.

Tastes like coffee—looks like coffee. Healthful—nutritious. Boil from 5 to 10 minutes only

ALL GROCERS SELL

FIGPRUNE CEREAL.

DANGER IN FALL COLDS.

Fall colds are liable to hang on all winter leaving the seeds of pneumonia, bronchitis or consumption. Foley's Honey and Tar cures quickly and prevents serious results. It is old and reliable, tried and tested, safe and sure. Contains no opiates and will not constipate.

H. F. Vortkamp, cor. Main and North streets.

Too Much Promised.

"Did her father forgive her for running off and getting married?"

"Yes; the old man said that he would forgive and forget them."—Indianapolis News.

Although she may have no knowledge of medicine, the dressmaker who can cure bad fits has a lot of patience.

America's Famous Beauties

Look with horror on skin eruptions, blotches, sores pimples. They don't have them, nor will any one, who uses Bucklen's Arnica Salve. It glorifies the face. Eczema or salt rheum vanish before it. It cures sore lips, chapped hands, chilblains. Infallible for piles. 25c at H. F. Vortkamp's drug store.

Small Boy—"I want to get a bale of hay." Dealer—"What do you want with hay? Is it for your father?" Small Boy—"No, sir. It's for our horse."—Chicago Daily News.

BRONCHITIS FOR TWENTY YEARS

Mrs Minerva Smith, of Danville, Ill., writes: "I had bronchitis for twenty years and never got relief until I used Foley's Honey and Tar which is a sure cure."

H. F. Vortkamp, cor. Main and North streets.

A Change Had Come Over Him.

There are some things in this world for which not even the most profound rural philosopher can account to his own satisfaction.

"I never saw an animal move so slowly before in all my life!" cried an exasperated traveler in a New Hampshire stage, behind which the clouds of a rapidly rising storm were growing blacker every moment. "Can't the horse go any faster? You had an excellent one ten years ago, when I used to spend the summer here."

"That's the cur'ous thing about it," said the driver, gazing first at his steed and then at the uneasy passenger in a mildly speculative way. "This hoss is the very same identical hoss that I drove that summer. I don't know what in tunket's got into him! He seems to have lost his animation."—Youth's Companion.

CASTORIA.

Bears the Signature of *Chas. H. Fletcher* The Kind You Have Always Bought

His Free Will Offering.

"What's that $5 kept out of my salary for?" demanded the employee of the state institution.

"That's your voluntary contribution for campaign purposes," blandly replied the superintendent.

"But it isn't a voluntary contribution. You've no right to hold it out on me. That wasn't in the bargain. I never heard anything about it before. It is a gouge, and I won't stand it!"

"But you have to pay it, you know, or lose your job. Does it go?"

"Y-yes."

"Well, that's why we call it voluntary."—Chicago Tribune.

Gained Forty Pounds in Thirty Days.

For several months our younger brother had been troubled with indigestion. He tried several remedies but got no benefit from them. We purchased some of Chamberlain's Stomach and Liver Tablets and he commenced taking them. Inside of thirty days he had gained forty pounds in flesh. He is now fully recovered. We have a good trade on the Tablets.—Holley Bros., merchants, Long Branch, Mo. For sale by Wm. M. Melville, old post office corner.

True Sympathy.

Tom—Why so melancholy, old man?

Jack—Miss Jones rejected me last night.

Tom—Well, brace up. There are others.

Jack—Yes, of course; but somehow I can't help feelin' sorry for the poor girl.—Chicago News.

Ira D. Rickard, Duncombe, Ia., writes. "My little boy scalded his leg from the knee to the ankle. I used Banner Salve immediately and in three weeks time it was almost entirely healed. I want to recommend it to every family and advise them to keep Banner Salve on hand as it is a sure remedy for scalds or any other sores."

H. F. Vortkamp, cor. Main and North streets.

Master Specialists.

THEY ARE HERE

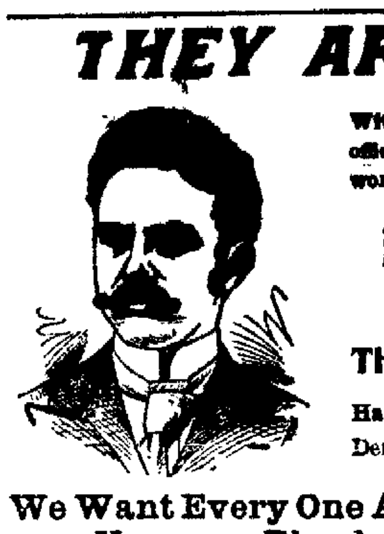

With the most thoroughly equipped office in the State for their special work.

DR. GASAWAY & CO.

The Reliable Specialists

Have leased rooms above the Times-Democrat, 221½ north Main street.

We Want Every One Afflicted with Chronic Nervous, Blood, Skin, Special or Private Diseases.

To come to our office, where we will explain our method of curing those diseases. We invite in particular all who have become dissatisfied with treatment elsewhere. We will explain why you have not been cured, and will demonstrate to your entire satisfaction why we can cure you quickly, safely and permanently.

Our counsel costs you nothing, and our charges for a perfect cure will be reasonable and not more than you will be willing to pay for the benefit conferred.

CERTAINTY OF CURE

Is what you want. Reference—Banks and best business and professional men in the city. We can and will cite you, by permission, to numberless cases that we have treated and cured to stay cured, which had been abandoned by family physicians and so-called experts. What we have done for others we can do for you. Delay is fatal; consult us at once.

We Treat and Cure Nervous Debility, Nervous Prostration, Mental Depression, Impotence, Sexual Weakness, Scrofula, Tumors, Rheumatism, Syphilis, Hydrocele, Varicocele, Stricture, Pimples, Catarrh, Bronchitis, Loss of Appetite, Liver and Kidney Troubles, Constipation, White Swelling, Varicose Veins, etc.

Ladies All diseases peculiar to your sex successfully treated. You may consult us in confidence, no matter what the trouble may be.

Young Men Who suffer from fearful effects of self abuse as to aversion to the society of ladies, despondency, loss of energy, failing memory, nervousness, palpitation of the heart, weak back, stunted development, increasing nervous exhaustion and wrecked or lascivious dreams. You may be in the first stage, but are fast approaching the last. Do not let false pride or sham modesty prevent you from obtaining relief now.

Middle Aged Men Who suffer from prematurely old, as a result of youthful indiscretions or excess of latter years; who are troubled with too frequent evacuations of the bladder, or by finding a milky or ropy sediment in the urine, and on account of this natural waste and loss of vitality are unfit for business or marriage. You can positively be restored to manly vigor.

Old Men Who, as a result of overwork, business cares, or imprudence in former years, now suffer from partial or complete impotency, or some distressing bladder trouble. All may find immediate relief—many may be radically cured.

Rupture Cured No danger, no pain, no detention from your daily business.

Gonnorhea Cured In five days by our new method. No danger of stricture, no injection used.

Syphilis We can cure Syphilis no matter how long standing.

Stricture We have the only remedy and method by which stricture can be cured.

Inflammation Of Prostate and Bladder, Gleet, etc., instantly relieved and permanently cured.

Varicocele Cured forever in five days by your special treatment. No detention from your daily work.

WRITE (If you can not possibly call at our office) stating in full your condition and receive our opinion and advice by return mail. All business strictly confidential.

SPECIAL NOTE. Under no circumstances will we accept a case we can not cure. FREE EXAMINATION to all. Call or write today.

DR. GASAWAY & CO.,

THE RELIABLE SPECIALISTS.

221½ NORTH MAIN STREET, LIMA, OHIO

Over Times-Democrat.

Office Hours—9 a. m. to 9 p. m. Sundays 9 a. m. to 12 m.

Crowned Heads

Never ate better Fruit Cake than Stolzenbach now has. We use the best ingredients, we employ the best workmen, why shouldn't we turn out good cakes?

Our Fruit Cake will be 25c a pound for a few weeks for the best. Buy now and save for Thanksgiving. Fruit, eggs and butter are advancing so rapidly that Fruit Cake will cost more later.

STOLZENBACH & CO.

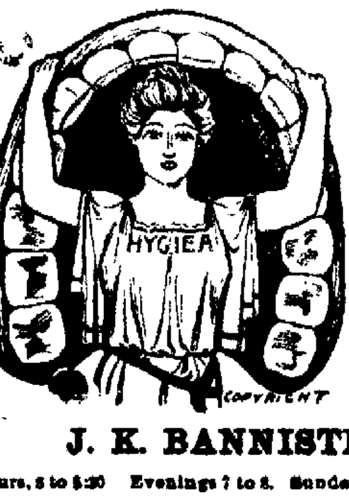

REMEMBER

Our work is always ready for inspection, and we especially call your attention to our

$7.00 Plates.

All Work Guaranteed.

J. K. BANNISTER & CO., Dentists.

OPERA HOUSE BLOCK

Hours, 8 to 5:30. Evenings 7 to 8. Sundays 9 to 12.

LADY ATTENDANT.

AUROT . . .
OPERA HOUSE
ONE NIGHT.
Tuesday, October 7.
New York Theatre production.
Joseph M. Sparks,
ported by May Irvin's Company in the up-to-date Musical Comedy,
Mr. O'Reilly.
A Laugh From Start to Finish.
uch Girls. Such Fun.
Such Music.
People in the Cast.
A Girley Chorus of 30.
The Great Hit of the Season.
Refined, Elegant and Chaste.
ices—25c, 50c, 75c, $1.00, $1.50.

54
SIDE PUBLIC SQUARE, BARBER SHOP AND BATH ROOMS
cold, shower and vapor baths, ladies' children hair cutting done to order.
A. G. LUTZ, Prop.

FIRST-CLASS BARBERS
—and—
BEST BATH ROOMS
IN THE CITY
BANEY & SHEPARD,
Metropolitan Barber Shop

George S. Mills,
. . . ARCHITECTS. . . .
Toledo and Lima
Charles W. Dawson.
Representative
305 Masonic Temple, Lima,

MONEY TO LOAN.
We have a large sum of money to loan city property and improved farm lands the VERY LOWEST RATE OF INTER T with the privilege of paying part or at any interest paying day Persons ning CHEAP MONEY and on SHORT TIME will find it will be to their interest call
C H FOLSOM,
al Estate and Loan Broker, Rooms 2 and 3, Holmes Block

MONEY TO LOAN.
AT 4½ TO 5 per cent FROM ONE TO YEARS, in sums of $500 and upward, FARM LANDS or LIMA CITY PRO-RTY. Privilege of paying $100 or any ltiple thereof at any interest day ANS MADE AT ONCE
D C HENDERSON
Rooms 208 210 Holland Block

W. N. Boyer, M. D.
HOMEOPATHIST.
ice Suite—31 32 OPERA HOUSE BLOCK
Take Elevator

JOHN M. BOOSE,
REAL ESTATE,
BROKERAGE AND LOAN
AGENCY.
01 Black Building LIMA, O

REAL ESTATE
And
OIL PROPERTIES
We BUY SELL or EXCHANGE real es-te Property managed and rents collected
C. D. BOOSE & CO.
al Estate Dealers Opera House Bldg
High Street Entrance

STOCK IN A GOOD MINE
IS A SPLENDID INVESTMENT
WE HAVE IT.
It will pay you for information
JOHN A THOMPSON, 35 Wall St., N Y

HEALTH, REST, RECREATION!
are assured under the most favorable conditions at
CAMBRIDGE, SPRINGS, PA.,
Midway between Chicago and New York, on the
ERIE RAILROAD.
You ought to know all about it.
Erie booklet, "The Bethesda of the Middle West," on application to the Ticket Agent or
O W. COOKE, Gen'l Pass. A'gt, N. Y.

Dr W Peirce. Dr Josephine Peirce.
OSTEOPATHS.
Treat all diseases without drugs Nervous diseases and female troubles a specialty. Chronic cases successfully treated.
RESULTS TELL Consultation Free.
Office 49 50 Holmes Block
Phone Green 9404.
202 Black Block after July 24

KALB & THRIFT,
3-4 Opera House Block
MONEY TO LOAN
on personal, collateral and mortgage (both real and chattel) security.
REAL ESTATE
BOUGHT AND SOLD.
Hours 9 to 12 a. m 2 to 4 p. m. New Phone 279 Old Phone 187.

GEO. P. LULL.
VOCAL TEACHER
ADDRESS,
319 West High Street.
aug 11

NEWS CONCERNING SOUTH LIMA FOLKS.

Important Events Which Have Transpired on the South Side.

W. A. Smith, the south Main street hardware man, was severely injured last evening at the corner of Main and Spring streets by being run down by a bicyclist He was taken to his home on west Spring street where he will be laid up for several days Several bruises and a fractured rib were the extent of Mr. Smith's injuries

Gradually Disappearing.

The structures of the Lima Steel Casting Co, on south Main street, are almost wiped off the city map Mr David Harlan, the manager is here with a force of men tearing the few remaining sheds and furnaces away, and shipping them to Matthews, Ind The grounds will be cut up into town lots in the near future

Fell into a Cellar.

Mrs Frank Grach, of south Main street, while going into the cellar at her home yesterday, slipped and fell to the bottom of the stairs receiving slight injuries

Hand Badly Mashed.

C A Leming of south Reese avenue while running a punch at the Lima Locomotive Works yesterday afternoon in some way got his left hand under the hammer which severely mashed three of his fingers It was feared amputation would be necessary

Another Painful Accident

James Ballenger of east Second street a teamster at Simons brick yard is nursing a badly sprained left hand the result of coming in contact with a wood pile

Agreeably Surprised.

Miss Hazel Ashton daughter of Mr and Mrs Wm Ashton of south Metcalf street was agreeably surprised last evening by about forty five of her little school mates the occasion being her twelfth anniversary Games music and refreshments were the enjoying features

Here and There

Mrs Robt Kolter of Spencerville was a caller on the south side toda

Mrs Kaple of east Eureka street has returned from a visit to Findlay

David Haynes of Cridersville was a business caller in south Lima today

Mrs Clarence Kephart of Ada visited south side friends today

Mrs Robert Reese of south Main street is at Marion O today attending the funeral of an old acquaintance a Mr Swindfurth

James Kelly and family of Franklin street are entertaining Mr and Mrs A G Graham of Beaver Dam

B P Lugibill and daughter Rhoda of Bluffton were guests of the A Neunswander family on south Broadway yesterday

Harry Lockmiller and wife of Mendon O are guests of her parents Mr and Mrs John Phillips of south Broadway

Mrs J C Routson of south Jackson street is at Toledo attending her sick mother

The new Smith block on south Main street near Second is nearly ready for occupancy

Ira Shaffer, of North Baltimore O spent Sunday with his parents Mr and Mrs S S Shaffer of south Eliza beth street

Mrs J S Smith of south Broadway is entertaining her mother Mrs Martha Upton of Ohio City

Little Maggie Davis daughter of Mr and Mrs Chas Davis of east Kibby street, is improving from an attack of asthma

Peter Slusser is nursing a very sore hand having cut it a few days since

George Guff of Hughes avenue is able to resume his duties as janitor of the Reese avenue school building having been ill for some time

Mrs F Flynn of Second street is entertaining her sister, Mrs. A. Shear, of Paulding and Mrs. Sarah Young, of Joplin, Mo, this week.

Mr and Mrs. Jacob Rise, of west Kibby street, have been entertaining their brother-in-law, John Leech, and his daughter, Mrs Cora Fay, of Central Iowa, the past few days

E B Millinor, a young lawyer of Harrod, was here yesterday upon legal business

Mrs. I D Watt, of Nebraska, is visiting relatives in south Lima

Mr and Mrs A Rice of Oak street entertained the Pastime pedro club Saturday evening A delightful time was had by those attending

Mrs B Biracree, of Greenlawn avenue, is recovering from a two weeks illness

E M Brown and family of Holmes avenue left today for Sacramento Cal, where they will visit relatives

Mr and Mrs W T Nunemaker of Hughes avenue will return home tomorrow from a several weeks stay with relatives in Ashland county

CASTORIA
For Infants and Children.
The Kind You Have Always Bought
Bears the Signature of Chas. H. Fletcher

THE HOME DOCTOR.

If sweet oil is applied to the skin immediately after a blow or bruise, it will not turn black and blue

Nitre is excellent for a cold, especially a feverish one Use ten drops to a teaspoonful, according to age, once in four hours

A bad cough that comes on in paroxysms will often be arrested if the sufferer takes a teaspoonful of glycerin in a little hot milk

Warm salt and water held in the mouth will sometimes banish toothache and at least make the affliction lighter, while it is both safe and easy to try

Common yellow soap moistened slightly and spread quickly over a fresh mosquito bite will relieve the stinging pain The same application is good for bites of other insects

For a scald or burn by steam no treatment gives better results than a dressing of saturated baking soda Wring out cloths lay on the burned surface and as they dry pour on more of the solution

A capital thing to give sleep to a person inclined to be dyspeptic consists of half a dozen cloves put into a wineglassful of hot water, allowed to brew for a few minutes then taken out and the concoction drunk.

Neatness as Attractive Quality.

Neatness is one of the most attractive of feminine qualities to a man. It is also one of the rarest.

Early and persistent must be the training which carries the girl into womanhood with her "bump of neatness" well developed. Unless inherently fastidious during school days she is liable to drift into careless habits which she never outgrows

One girl may have a trick of leaving shoes about her room As a mere tot she was permitted to do this, and as she grew older the untidy custom was never abandoned for the simple reason that she herself did not notice anything unusual about it, and probably nobody else took the trouble to correct her

Another slovenly habit is leaving a bunch of combings in her comb or on the dressing table Constant vigilance on a woman's part is necessary in these small traits unless she would be judged unworthy her birthright—daintiness.

DEVERY ON HIS VICTORY.

Declares He Will Occupy No "Cold Seat" In Tammany Hall.

"I've licked them fellers Sheehan an' Goodwin an' done 'em up brown," said ex-Chief of Police Devery to a New York Journal reporter in speaking of his victory in the Democratic primary elections in New York. "They said I wouldn't get no more'n 500 votes. I got close on to 1,700, an' the next time they won't get a look in Now, I'm a goin' to be the people's leader An' I ain't a goin' to occupy no cold seat in Tammany Hall neither, same as they gave to Sheehan when he was in the Hall If they try to make the seat cold, I'll make it hot for em

"Now let's see if Hill an' McGuire an' Gene Wood are a goin' to keep me out of the state convention. I'll be there with both feet an' push in the door if necessary I won out, even if I was up ag'in the dirtiest, trickiest politician in the state of New York Sheehan tried all kinds of four flushin' to beat me Him or his people even went so far as to send out circ'lars forgin' my name to 'em, askin' the people to vote for Sheehan. The people saw through the trick and came out strong for me. Another dirty trick was to frighten off about 600 of my votes by fake challenges an' business men that couldn't get to the polls. Aw, well, forgit it. I'm the leader now, an' it don't make any difference."

You Can't Begin to Early.

Paine's Celery Compound

Affords Happy and Marvelous Results to Rheumatic Sufferers.

The autumn season, with its changeful weather is a time of dread to all rheumatic sufferers. Chilling winds, cold rains and heavy, impure atmosphere, aggravate every condition of rheumatism, and bring many sufferers desperately near the grave

Are you a victim of rheumatism in its acute or chronic forms? If so, you can't begin too early to get rid of this baneful disease, to purify the blood and strengthen the system The marvelous victories of Paine's Celery Compound wrought in the past for rheumatic sufferers justifies you in giving this wonderful medicine a trial It has given to agonized helpless and crippled men and women a new and happy life—freedom from all pains and sufferings It has produced amazing cures after the failures of able physicians At this season Paine's Celery Compound will do the same good work for you, dear reader Mr G W Webber, Janesville Wis says

I was advised by a friend to try Paine's Celery Compound for rheumatism and nervousness I had previously tried other remedies for these complaints without getting relief I am pleased to say that the very first bottle of the Compound relieved me I have now taken six bottles of the Compound in all and am cured I feel younger and better and have a good appetite

FOR THE HOUSEWIFE
DIAMON DYES
Have been manufactured They give fast beautiful colors and are prepared for home use Simply follow directions
Direction Book and 45 dyed samples free
DIAMOND DYES Burlington Vt

THE STAGE.

The attraction at the Faurot opera house tonight will be Joseph M Sparks, the funniest Irish comedian now before the public in the new musical comedy Mr O Reilly The cast contains fifty people and among them May Vokes the inimitable Dutch girl of My Friend from India The scenery and costumes are on the same and elaborate scale as all the big productions of the New York theatre which sends Mr Sparks on the road for his first starring tour He has been the chief upport of May Irwin for the past five years and has many of the favorites of Miss Irwin's company 'Mr O Reilly' was written by George V. Hobart author of Sally in Our Alley, and is said to be this humorous writer's best effort The attraction deserves a big patronage Two carloads of scenery is carried

* * *

Messrs Fosse and Miles playwrights who produced the famous New York After Dark are the authors of 'The Way of the Wicked in which they not only amuse delight and excite their hearers but also instruct them in the ways of wickedness for which New York is famous The Way of the Wicked will be at Faurot opera house tomorrow night

Placing the Upright Piano.

A corner should never be cut off with an upright piano The piece of furniture is too bulky when arranged at this angle and contributes an exceedingly bad effect to the scheme of the room. The piano can be pulled forward and turned with its back to the room, if desired, without cutting sharply across the corner. If the back is thus exposed, a piece of silk or other suitable material should fall over it. Do not loop this drapery or try to give it an upholstered look and use something good in itself A small table filled with little silver knickknacks, a tall vase with flowers or a lamp is often placed in front of a piano turned in this way This, however, if the backing of the piano is a figured piece, is apt to produce a spotty effect. A better plan is to put some rather massive chair of plain lines and covered in a solid color in front of the piano.

Developing the Chest.

In the development of the chest you must practice deep breathing Wear your clothes loose as many hours in the day as you can and breathe entirely from the abdomen By deep breathing the lungs are inflated more than though you breathe the short breath, which empties only about a fifth of the lungs. The little panting breath which is peculiar to the narrow chested women is never found in the full chested ones. Narrow chested women should begin at once to breathe long and deeply.

HOW

They Figure on the Rise Of the Market.

The Spurt Upward Encourages Operators Who Feel That the Price of Oil Will Continue to Advance.

Use of the Crude for Fuel is Becoming More General and the Coal Strike is Forcing the Consumption.

Apropos of the rise in oil the Toledo Times makes the following comment

There is no doubt whatever that oil will be used to a large extent for domestic heating purposes during the present winter, should the coal shortage continue Even were the strike to end tomorrow it would be impossible to relieve the situation for a couple of months The oil men are aware of these things and now begin to talk not only one but two dollar oil It would require an age however at two cents a jump to reach that limit Dollar oil would sound pretty well at this writing

'There is no doubt but what the advance will have a tendency to hustle the drill even in untested localities John King has gone north of Tiffin Seneca county to drill a test well It is located close to old Fort Seneca. The Indians used to gather oil there it is said, and they had gas to burn

While the operators feel like pushing operations with haste the condition of the highways is positively opposed to rapid progress The high price of coal has forced a suspension of new work where wood and oil are not obtainable But as oil men are as a rule always equal to the emergency they will no doubt solve the fuel problem with satisfaction to themselves

New energy is almost daily engaging in the oil business The enthusiasm of the years past is not apparent at present, but still new aggregations are appearing with regularity A new company has just been formed in Toledo with a capital of $200 000 Application has already been made for a charter under the laws of Delaware The new company will engage in drilling for oil in Ohio and Indiana

Another Speculation.

The rise had the following effect on the oil man of the Findlay Republican

'Hurrah for Joseph Seep The two cent rise in the market Saturday was not a whole lot but as the man with the large family said Every little helps South Lima oil, the brand pumped by Findlay producers sells at eighty six cents a barrel The advance was hardly a surprise with almost every other commodity leaping onward in price it is not surprising that crude petroleum should receive a little boost at least According to the present state of affairs in all branches of trade oil should advance right along with coal and other commodities The present state of congestion in the coal market may be a boon to oil producers When coal cannot be secured even at a fabulous price the manufacturer or householder must obtain another fuel The buring of crude oil in domestic use has proven a success in various sections of the country In addition to cheapness, the oleaginous fluid possesses many distinct advantages over coal Should crude petroleum become a staple fuel in merchantile and domestic channels then look out for good times in the oil regions Oil market predictions rarely amount to anything Saturday however reliable authorities were assured another advance today

STAG SOCIAL

To be Held by the K. of P. Lodge This Evening.

The K of P lodge will hold another of its famous stag socials this evening commencing at 7 o clock Progressive pedro will be played and refreshments will be served All visiting members are invited

"WATCH THE KIDNEYS"
"When they are affected, life is in danger," says Dr. Abernethy, the great English physician. Foley's Kidney Cure makes sound kidneys.
H. F Vortkamp, cor. Main and North streets.

THIS IS THE FAMOUS

"Vulcan Jewel,"

The Best Soft Coal Stove on Earth.

Does full duty on half rations of coal. You should see it. We show the

"Jewel" Steel Range

In all its styles and sizes. Sell the JEWEL COOK STOVES. These are the best goods on the market. We guarantee every "Jewel" we sell. The price will please you.

. . THE . .
Newson-Bond Co.,
Largest Store in Lima.

CULINARY CONCEITS.

Almost any kind of white fish is good cooked in milk in the oven

Use hot water instead of milk to thin the eggs in an omelet It makes it more tender

When fruit tarts are cooked do not stand them on the top of a hot stove, for this makes the pastry soft and sodden

When mashing potatoes, add the milk first and then the butter They will be found to be much whiter than when the butter is used first

Baked potatoes go well with fish. Few cooks broil fish, but if they would once try it on fairly good sized fish they would give the frying kettle a rest.

Eggs with tomatoes are tempting. Poach as many eggs as are needed; put them on a hot platter, cover with hot tomato sauce, sprinkle over grated cheese and put into the oven until the cheese is melted, serve hot.

It is not generally known that if a ham is boiled slowly allowing fifteen minutes for every pound, and then taken off the fire and left in the water until the latter is perfectly cold, the ham will not lose anything in weight.

The Old Tablecloth.

With many it is a domestic tragedy when the best tablecloth ends an honored existence Of course in the hands of a thrifty housekeeper this is not until its spotless surface has been adorned with sundry bits of embroidery, and even then, if rightly managed, it has years of existence before it in other spheres Hold such a cloth up to the light, so that the thin places may be readily seen, and let some one with a blue pencil mark around them. Then lay it on the floor or a large table and cut from the better part an infinity of small doilies of various sizes, four, six, eight or ten inches square, oblong napkins, also of different sizes, cutting your coat always according to your cloth. Roll these up and lay them in the "fifteen minute basket" and when you find an idle moment on your hands fringe them The result will be a store of doilies which you will at once find so useful that you will wonder how you ever kept house without them. If the linen has been both heavy and fine and of a handsome design, they are besides decidedly ornamental.

Brave Japanese Women.

In commenting on the bravery of the women of Japan, Mortimer Menpes says

'Many women destroyed themselves during the China-Japanese war because their husbands had been killed in battle. There was one Japanese woman in Tokyo who felt so deeply the disgrace placed upon her country by the attempt on the life of the present emperor of Russia some years ago by a common cooly that she committed suicide. She felt that this great European prince had visited her country as a guest and that before Japan could raise its head once more the nation must make some great sacrifice.

Flavoring Extracts.
THE BEST.
In addition to Pure, Full Strength Spices we handle a line of Flavoring Extracts that can't be improved on at any price
They Are the Finest
In the market thoroughly reliable and do not vary Each bottle is of FULL STRENGTH—that is you will find it about DOUBLE the strength of ordinary extracts We invite you to buy a bottle Returnable if not
Entirely Satisfactory.
Or will be glad to give you sample of our Extract Vanilla if you call this week and bring this ad with you
H. F. Vortkamp,
Der einzige deutsche Apotheker in Lima.
Northeast corner Main and North Sts., Lima, O.

Day after day she visited the legations and begged to be allowed admission to some high officials—in vain They were too busy to see her. At last, after some weeks of fruitless effort, a pathetic little letter came to the minister stating that she hoped that the sacrifice of her life might in some way help to cleanse her country from its disgrace."

Salt Rising Bread.

Few housewives probably still make salt rising bread, but those who do will be interested in an experiment made at Chautauqua last summer by a cooking teacher. She heard it said that, since the yeast germ which raises salt rising bread must be derived from the air, the bread cannot be made in a perfectly clean room and hence is a product of dirt. To prove the fallacy of the theory a small room was stripped of its furnishings, including the carpet, and was thoroughly cleaned and disinfected. Then the windows and door were closed, and the bread was set to rise But it did not rise. Another teacher, also a doubter of the theory, put in a claim that the bread had not been made right, and she mixed the ingredients herself. But the dough remained as lifeless as the proverbial doornail. Then the windows were opened, a strip of clean carpet was dragged in, the furniture was replaced, and more dough was made. This time the bread raised, as usual.

For Female Complaints
and diseases arising from an impure state of the blood Lichty's Celery Nerve Compound is an invaluable specific. Sold by W. M Melville, old post office corner.

She—"What is necessary to get a divorce in this state?" He—"Get married."—Yonkers Statesman.

NEWSPAPER ARCHIVE®

THE TIMES-DEMOCRAT

Official Paper of the City of Lima and County of Allen.

Published Every Evening, (Except Sunday), and Semi Weekly, in The Times Building, 121 North Main Street, by
THE TIMES-DEMOCRAT PUBLISHING COMPANY.

O. B. [illegible], Manager.

Terms of Subscription.

Daily edition, one year	$5.00
Daily edition, six months	2.50
Daily edition, three months	1.25
Daily edition, one week	.10
Semi Weekly edition, one year	1.00

Telephones.

Counting Room, Bell	84
Counting Room, Lima	84

Change of Addresses.

Any subscriber ordering the address of the paper changed must always give the former as well as present address.

Entered at the Postoffice at Lima, as Second Class Matter.

The Weather.

Washington, D. C., Oct. 7.—Ohio fair tonight and Wednesday.

DEMOCRATIC TICKET.

For Secretary of State,
REV. H. S. BIGELOW,
Of Hamilton County.

For Supreme Judge,
MICHAEL DONNELLY,
Of Henry County.

For Member of Board Public Works,
JOSEPH K. PATER,
Of Butler County.

For Dairy and Food Commissioner,
PHILIP H. BRUCK,
Of Franklin County.

For Member of Congress,
HARVEY GARBER,
Of Darke County.

For Circuit Judge,
CALEB H. NORRIS,
of Marion County.

For County Auditor,
GEORGE FELTZ.

For Clerk of the Courts,
C. A. GRAHAM.

For Probate Judge,
A. D. MILLER.

For Prosecuting Attorney,
Wm. KLINGER.

For County Recorder,
P. T. MELL.

For County Commissioner,
WILLIAM J. JUDKINS.

For Infirmary Director,
DAVID STEPLETON.

Gen. Alger of Michigan, was indorsed by the Republican convention of that State for United States Senator, Gov. Bliss has appointed him to fill the vacancy caused by the death of the late Senator McMillan, and Alger accepts with thanks. The new Senator is abundantly qualified for admittance to "The Millionaires' Club"—he is the possessor of a few millions himself, and if he wants anything he knows how to get it. For instance, the late Senator Blaine charged that Alger bought up delegates in a National convention, and thus defeated him for a Presidential nomination. Yes, Gen Alger is possessed of ample Senatorial abilities.—Wood County Sentinel.

The park and reservation idea is steadily growing in the United States. Among the latest projects is one that has been started in Missouri for the establishment of a national reservation in Camden county. In that state There is a rare combination in that county of mountains, rivers, valleys, caves and springs, and wild animals are still abundant. The county is traversed by the Osage and Niangua rivers, the scenery along which is extremely beautiful. One of the caves is 1 600 feet long and at one place 120 feet wide and sixty feet high. Another extensive spring rising at the foot of a mountain is 120 feet wide and eighteen feet deep and forms a lake covering several acres. In the same region are many waterfalls. A locality with such natural attractions ought to be preserved to illustrate the beauties and wonders of nature.

There are some people who are always talking about the "good old times" yet it is a hundred chances to one that those very people who are dissatisfied with the present would be the most dissatisfied with the conditions of yore if it were possible to make time turn backward in its flight and give us those times for a few months. Popular Mechanics has taken the trouble to compile a list of a few of the things that were facts then:

There was not a public library in the United States.

Almost all of the furniture was imported from England.

An old copper mine in Connecticut was used as a prison.

There was only one hat factory, and that made cocked hats.

Virginia contained a fifth of the whole population of the country.

A man who jeered at the preacher or criticised the sermon was fined.

Two stagecoaches bore all the travel between New York and Boston.

The whipping post and pillory were still standing in New York and Boston.

The church collection was taken in a bag at the end of a pole, with a bell attached to arouse the sleepy contributors.

THE WORLD WON'T HAVE IT.

Mr. Edward Casey, a gentleman who, with others, is engaged in the meat business at Buenos Ayers, recently made a statement in London to the effect that the chilled meats of Argentina and the United States can be sold in Great Britain at a profit of 60 per cent and the demand for them constantly exceeds the supply. It appears that this Mr Casey is trying to bring about a combination between the cattle growers, dealers and packers of South America and the Beef Trust of this country, with the view of controlling the meat markets of the world. This is a hope, however, that will never be realized unless all governments should take the step necessary to the establishment of a world trust, and that they will not do, principally because their people would not stand such action. However, in saying what he did, Mr. Casey let out a bid of truth of great interest to the people of this country who are paying from 6 to 12 cents a pound more for their meat than the Beef Trust sells it for in Great Britain.

Sixty per cent is a tremendous profit in any wholesale business and if the packers can make that on what they sell in England what must be their profit on what they sell here at home. In the days when competition was the life of trade ten per cent was the rule of the profit in the wholesale business and thirty-three and a third in the retail trade, but the fostering of the trusts through the protective tariff appears to have reversed this rule and the wholesaler now gets the larger profit and the retailer the smaller.

It is safe to say, however that the hope of the Casey syndicate that a combination of the Argentina and American packers would be able to dictate the price of food wherever people depend on meat for sustenance will never be realized and his attention has been called to the fact that in competition with the meats of the proposed syndicate would be the chilled meats of Australia and New Zeland. But this is not all. In competition with them would be the meats of Canada and Mexico. In this connection the Brooklyn Citizen notes that a few days ago a steamship sailed from Canada for Liverpool with live cattle and sheep which if dressed would yield 800,000 pounds of meat. Of course in this country as long as the Republican tariff shuts out competition the Beef Trust can dictate the price of meat, but we are encouraged to believe that the American people are in a fair way to redress that great wrong for themselves when they go to the polls this year and in 1904.—New Orleans States.

REPUBLICAN LEADERS TO BLAME.

By such unmistakable signs the leaders of the Republican party in this state have exposed their willingness to guard and defend the interests of privilege and monopoly at the expense of the unprivileged people. I say Republican leaders, because I do not believe that this partnership with monopoly is approved by the Republicans masses. Acting for monopoly interests, the state officials and the members of the dominant party in the legislature have defeated all legislation looking to the correction of equalities in taxation. Incontestable proof was furnished then, that the steam railroads and the other public service corporations together are evading payment of their just share of taxation, as compared with home owners and farmers, in the extent of not less than $6,000,000 or $7,000,000 a year. The facts are conceded. Yet every attempt to correct this manifest inequality has been defeated. State boards, composed of Republicans, stand in the way under the present laws and the Republican majority in the legislature stands in the way of making remedial laws.—Tom L. Johnson at Sandusky, Sept. 3, 1902.

Judge—"I see that Willie Swellton has given up automobiling." Fudge—"When will the funeral take place?"—Baltimore Morning Herald.

Marie—"I think there's a flaw in this diamond." Mary—"Well, never mind, dear, maybe it isn't real, anyway."—Detroit Free Press.

"Would you call Jones a well-informed man?" "Jones? Why, I venture to say Jones couldn't name six men in his home team."—Detroit Free Press.

"They tell me Mamie is awfully clever at problems." "She ought to be. She mixes in all the problem plays."—Cleveland Plain Dealer.

LOST IN THE WOODS.

Consul Garrett of [illegible] Missing From His Mexican Post.

[illegible], Oct. 6.—Anxiety [illegible] the safety of Alonzo Garrett of West Virginia, United States consul at New Laredo. Mr. Garrett and a party left for a hunting expedition to the Sierre Madre mountains, in the interior of Mexico. The party was last heard from Sept. 9, when Mr. Garrett wrote that they would return on Sept. 25. Since then no word has been received from the party. Alarmed over Consul Garrett's absence, Consul General Hanna informed the state department at Washington. The Washington authorities in turn named the Mexican government, which has sent out searching parties to look for the missing official and party.

Lepers Protest.

Honolulu, Sept. 30, via San Francisco, Oct. 7.—The senatorial committee concluded its public hearings Thursday, Sept. 25. A large number of petitions and memorials were presented to the commission during the last two or three days of the public hearings. Delegate Wilcox repeated his desire that the leper settlement on Molokai should be put under general control and that lepers from all parts of the United States territory except the Philippines should be confined there. In opposition to this was a petition from the lepers at the settlement themselves, and resolutions adopted by the Republican territorial committee, declaring the party and the citizens of the territory generally opposed to the plan. In addition a large number of citizens protested.

Railway Strike.

Laredo, Tex., Oct. 7.—The strike of the firemen, switch engineers and hostlers of the Texas-Mexican and National railroad of Mexico, which was inaugurated Sunday, is still on. The firemen, switchmen and hostlers walked out on strike at Monterey and Saltillo Mexico. Thus far only the regular passenger trains, which carry mail, have gone out, and all have been delayed. An effort, it is said, was made by one of the officials of the road to do some switching in the yards at Neuvo Laredo, but the firemen reported it to the Mexican authorities, who had him removed from the engine, they holding that according to the Mexican law no one not holding a master engineer's certificate could be permitted to run a locomotive.

Ultimatum to a Sultan.

Manilla, Oct 7.—General Sumner, who is in command of the American forces on Mindanao island, has sent an ultimatum to the sultan of Bacolod warning him to cease his opposition to the Americans, calling his attention to the results of the Maciu campaign and promising him the same punishment if he continues his opposition. Whatever the sultan's reply may be, immediate action against him is not probable. General Sumner has sent a battalion of infantry back to Malabang, and is going himself to Iligan to prepare plans for the construction of a trail from Iligan to Lake Lanao.

Sons of Veterans.

Washington, Oct 7.—Incidental to the meeting of the Grand Army of the Republic this week will be the convention of the Sons of Veterans, which has delegates here from most of the state divisions. General Torrance, commander-in-chief, is to make the organization an official visit. The sons will march in the grand parade on Wednesday. The commanders-in-chief, consisting of E. F. Buck of Peoria, Ills.; C. J. Post of Grand Rapids, Mich., and James B. Adams of Atlantic City, N. J., met for the purpose of auditing the accounts of the adjutant general and the quartermaster general.

Not Married.

Buenos Ayres, Oct. 7.—Putnam Bradlee Strong and May Yohe have not been married here. Their marriage would be in contravention of the laws of Argentina.

Pugsley Renominated.

White Plains, N. Y., Oct. 7.—Congressman C. A. Pugsley was renominated by the Democratic convention of the new Nineteenth district.

Regiment Called Out.

Albany, N. Y., Oct. 7.—The entire Second regiment has been ordered out to protect the Hudson Valley railroad.

THIS AND THAT.

Crisp Items of Information From Every Clime.

Abraham S. Roseberry, an electrical engineer, was instantly killed by contact with a live wire in a Cincinnati plant.

Generals Corbin and Young and John W. Gates were held up by the police near London for fast driving of an automobile.

Two freight trains on the Gulf, Colorado and Santa Fe railroad collided head-on near Ardmore, I. T. Two members of the crew were killed and five injured.

Mar. Charlotte Jewell died at Zanesville, O., of a broken heart. Two weeks ago her husband, to whom she was devoted to an extraordinary degree, died suddenly.

Tollgate raiders dynamited the tollhouse at Brooklyn Bridge, near Harrodsburg, Ky. Mrs. Richard Rue, wife of the toll collector, was dangerously injured by the explosion.

General Percin, chief of the cabinet of minister of war, and Gaston Pollonais, a well known Nationalist writer, fought a duel near Paris, the former being wounded in the hand.

EARTHQUAKES

Terrible [illegible] Uncle Sam's Island of Guam.

Manila, Oct. 7.—The collier Austin, which has just arrived here from Guam, brings reports of a series of severe earthquakes there Sept. 23, as a result of which the marine barracks at Agana and other buildings collapsed and much other damage was done. Two natives were killed. One hundred and eighty shocks were experienced in 24 hours. The population was terrorized and fled from the buildings and encamped out doors. The Austin will return to Guam with lumber and other materials for the reconstruction of the government buildings.

Philippines Census.

Washington, Oct. 7.—Secretary Root has designated Brigadier General Sanger to conduct the census in the Philippines. He has also detailed to assist General Sanger in this work two experts in the persons of H. W. Gannett of the geological survey and Victor H. Olmsted of the department of labor. In addition, Colonel Edwards of the bureau of insular affairs has arranged with Director Merriam of the national census to have 20 of the most expert census workers detached from his bureau here and sent to the Philippines to engage in the work. The revenues of the islands will be drawn upon to pay for the actual field work in taking this census.

Federation of Labor.

Washington Oct. 7.—The executive council of the American Federation of Labor began a week's session here. The report of the secretary and treasurer showed the federation to be in excellent condition, that an increase of more than 200,000 members has been gained in the last four months. Reports were received from various organizations indicating their progress and growth the most interesting report being that of the miners, stating that the situation of the strike is well in hand; that the response for financial aid is fairly good, and urging further contributions to maintain the families of the men on strike.

Editor Hearst's Platform.

New York, Oct 7.—In a speech accepting the Democratic nomination for congress in the Eleventh district, William R. Hearst announced himself as in favor of public ownership of certain public utilities, specifying as a natural beginning railroads and telegraphs. Existing conditions, he declared, made it advisable for the government to take possession of and manage the anthracite coal mines for the people's benefit. He favored the election of United States senators by popular vote as a means to the end of dealing with monopolies that "compel the payment of extortionate prices by the helpless public."

French Miners May Strike.

Paris, Oct 7.—The delegates to the national committee of French miners will meet to decide whether an immediate general strike is to be ordered. Agitation in favor of this measure has been in progress for some time. It is estimated that 25,000 men have already stopped work in the northern coal fields, but no serious disorders have yet occurred, the government having sent gendarmes and troops to the threatened points. The demands of the miners include fixed minimum wages, an eight-hour day, and the establishment of old age pensions. A strong minority of the miners is actively opposing the strike.

Growth of Mormonism.

Salt Lake City, Oct. 7.—The annual conference of the Church of Jesus Christ of Latter Day Saints has closed. The Mormon church has missions in every civilized country in the world and nearly all of them were represented at the conference just closed, while Utah, Idaho, Colorado, Arizona, New Mexico, Canada and Mexico, where the church flourishes, were represented by thousands. It is estimated that 40,000 people have attended the conference meetings. The growth of the church, as shown by missionaries and the church reports, has been remarkable in the past year.

Barbarian Brown.

Butte, Mon., Oct. 7.—Private advices from Phoenix, A. T., tell of the death of Robert E. Lee (Barbarian Brown), one of the most unique characters of the west. During the Jameson raid in South Africa he acted as mediator between Kruger and the raiders. During the panic of 1893 he went to Chicago and with "Coin" Harvey launched the publication "Coin."

Invitation to Hunt Moose.

Minneapolis, Oct 7.—Frank H. Kratka, mayor of Thief River Falls, Minn., sent to President Roosevelt an invitation to hunt moose in northern Minnesota for 10 days. The invitation was burnt on birch bark and was accompanied by a special hunter's license, also on bark, for which the president, if he accepts, must pay $25 like any other non-resident hunter.

President's Condition.

Washington, Oct 7.—The president is reported to be doing very well. He had a comfortable day, receiving few visitors. It is confidently expected that he will be able to carry out his hope of riding along a portion of the parade route next Wednesday to review a part at least of the Grand Army.

Vessels Ashore.

St. Johns, Oct. 7.—A severe storm swept over Labrador last week. Six vessels are ashore and their cargoes of fish have been lost. The mail boat from Labrador is delayed. It is feared that she will bring reports of heavy losses in northern Labrador.

A Timely Warning!

Be ready for the cold weather by getting your Fall Suit and Overcoat now. MEN'S READY-TO-WEAR CLOTHING that is right in price, right in style; that's the kind we handle.

Fashionable Suits and Overcoats $8 to $25.

MICHAEL'S
UP TO DATE STORE
FOR CLOTHING & FOOTWEAR

"The Home of the Stylish Suits."

Sympathize With Miners.

Berlin, Oct. 7.—The coal strike in the United States is attracting more and more attention here. The newspapers print rather full accounts of the conferences at Washington. The press takes side with the miners and censures the operators for their unyielding attitude.

BY WHITECAPS.

Indiana Man Treated to a Coat of Polish, Egged and Whipped.

Peru Ind. Oct 7.—Whitecaps treated Henry Lee, near Denver Ind. to a coat of stove polish and ancient eggs after whipping him. Five masked men entered the home of John Ehrhardt in Denver and, finding Lee, dragged him out doors and administered the punishment. Lee struggled and pleaded for mercy but the men paid no heed to his cries. He was in Denver and may attempt to prosecute the men who he believes are the parties that assailed him.

Gave Himself Up.

Greencastle, Ind., Oct. 7.—After three weeks of life in the woods, Zack Smithson, charged with the murder of George Boswell, has surrendered to Sheriff Cooper. He has been living in a cave in the western part of the county and has had nothing to eat but pawpaws and apples since the murder.

To Fight Cholera.

Manilla, Oct 7.—The insular government has appropriated $50,000 to fight cholera in the provinces of Iloilo and Panay. Although the number of cholera cases in this province has decreased, there is still an average of 1,000 cases a day.

THE MARKETS.

Grain and Stock Prices For Oct. 6.

Chicago — Cattle: Good to prime steers, $7 25@8 50; poor to medium $3 75@6 75, stockers and feeders, $2 25@4 95; cows, $1 25@4 50; heifers $2 25@5 50, canners $1 25@2 40; bulls, $2 00@5 00, Texas fed steers, $3 00@4 25; western steers, $4 50@5 75. Sheep and Lambs—Good to choice wethers, $3 25@3 75; fair to choice mixed, $2 25@3 40; western sheep $2 50@3 90, native lambs, $3 50@5 50, western lambs, $[illegible] 75@5 25. Calves—$3 00@7 00. Hogs—Mixed butchers, $7 25@7 90; good to choice heavy, $7 45@7 92½, rough heavy, $6 90@7 40, light, $7 00@7 70. Wheat—No 2 red, 70c. Corn—No 2 [illegible]c. Oats—No. 2, 30c.

Cleveland — Cattle, Good to choice dry fed steers, 1,200 lbs. and upwards, $6 25@6 35; do 1 050 to 1,150 lbs., $5 50@6 00, green half fat, 1,000 to 1,200 lbs., $4 50@5 00; do 900 to 1,000 lbs., $4 00@4 50, good to choice heifers, $4 00@4 75; common to choice cows, $2 25@4 00; good to choice bulls, $3 00@4 00. Sheep and Lambs—Good to choice wether sheep, $3 75@4 00, fair to good, $3 25@3 65; culls and common $2 00@3 00; good to choice lambs, 70 lbs. and upwards, $5 75@5 85; culls and common, $4 50@5 00. Hogs—Yorkers, $7 20, mediums and heavies, $7 65.

Pittsburg — Cattle: Choice, $6 75@7 00; prime, $6 20@6 50; good, $5 50@6 00, tidy butchers, $4 75@5 25; fair, $4 00@4 50; heifers, $3 00@5 00, bulls, stags and cows, $2 25@4 25, fresh cows, $25 00@50 00. Sheep and Lambs—Prime wethers, $3 80@4 00; good mixed, $3 40@3 70, fair, $3 00@3 25, choice lambs, $5 00@5 75; common to good, $3 50@5 50. Calves—Veals, $8 00@8 25. Hogs—Prime heavy, $7 90@8 00; mediums, $7 65@7 72½; heavy Yorkers, $7 50@7 60, light Yorkers, $7 25@7 35, pigs, $6 75@7 00.

New York — Cattle: Steers, $4 75@6 90; bulls, $2 25@4 10, cows, $1 50@3 75. Sheep and Lambs—Sheep, $2 50@3 85, culls, $2 00; lambs, $5 00@6 00; culls, $3 50@4 75. Canadian lambs, $5 80@6 00. Calves—Veals, $5 00@8 75. Hogs—State and Penna., $7 20@7 30. Wheat—No 2 red, 74½c. Corn—No 2, 70c. Oats—No 2, 33@33½c.

Cincinnati — Wheat—No 2 red, 71½c. Corn—No 2 mixed, 61½c. Oats—No 2 mixed, 31½c. Rye—No 2, 52½c. Lard—$10 15. Bulk Meats—$10 87½. Bacon—$12 25. Hogs—$5 35@7 70. Cattle—$2 00@6 60. Sheep—$1 50@3 40. Lambs—$3 75@5 35.

Boston — Wool: Ohio XXX, 30@31c; XX and above, 28½@29c. X, 26@27c; washed delaine, 31@32c; No 1, 30@31c; No. 2, 30@31c; coarse, 24@25c.

Baltimore — Butter: Fancy creamery, 23@24c. Eggs—Fresh, 20@21c.

All kinds of Cheese at Townsends.

WONDERFUL CURES

Made by two remarkable gentlemen now in Lima.

They have opened a permanent office in the Metropolitan Block, opposite the Court House, Rooms 47-48. Take Elevator.

People are Astonished; Doctors Puzzled, and the Afflicted Rejoice. Osteopathy, Magnetic Treatment, and Medical Science Work in Harmony Together, Administered by Experts who Understand their Business.

The Lame Walk, the Blind See and the Deaf Hear.

Dr. J. H. Chatten, an Eminent Specialist in Chronic Diseases, for the Past 30 Years in Cincinnati, Assisted by Prof. F. M. Good, whose Cures have Astonished the People in Other Places, and Who is Prepared to Show the People of Lima the Same Good Results, and Instruct You How to Keep Well.

They Will be Pleased to Meet the Afflicted at their Office and Examine Them Free of Charge.

Read What the "Enquirer," the Leading Paper of Cincinnati, says in its Issue of Jan. 8, 1893:

Dr. J. H. Chatten, who leads the profession in Cincinnati in the treatment of Chronic Diseases, is better able to cope with such than the general practitioner. In the treatment of these the highest testimonials show that Dr. Chatten is well nigh infallible. His cures certainly border on the miraculous. Upon Dr. Chatten's ability, upon his trustworthiness, upon the grand resultful methods he employs, and the thoroughness and permanence of his cures, we rest the confidence of every sufferer.

WE TREAT SUCCESSFULLY

Bladder Troubles, Epilepsy, Ulcers, Asthma, Lumbago, Liver Complaint, Stricture, Kidney Complaint, Varicocele, Blood Poison, Cancer, Heart Trouble, Nervous Debility, Eczema, Rupture, Cataract, Piles, Sore Eyes, Skin Diseases, Female Weakness, Rheumatism, Lost Vitality, Brain Diseases, Weakness of Men.

Office Eskridge & Cheatham.
Commission Merchants.
OKLAHOMA CITY, O. T.
Feb. 15, 1902.
DR. J. H. CHATTEN, Cincinnati, O.

Dear Sir:—My boy, you will remember, is 16 years old and has been afflicted with epileptic spasms for two years, for which I found no relief until I consulted you. I am very much pleased with results, as he has had no spasms since. I wish you to continue treatment. Please send me medicine by express.

Yours truly,
J. R. ESKRIDGE.

PROSPERITY

Seems to Have Passed Around Hawaii.

San Francisco, Cal., Oct. 7.—United States Senators Burton, of Kansas, Foster, of Washington and Mitchell of Oregon, who have returned from their tour of investigation of the Hawaiian Islands, have not reached a conclusion in regard to any of the subjects looked into by the committee. The committee is agreed that the island are not prosperous. Commercial depression, it is said, is due to the low prices of sugar and the scarcity and high price of labor.

PROMISE

Of the Next Ambassadorship Vacancy at Rome.

Washington, Oct 7.—President Roosevelt has promised to Henry White, the present secretary of the Embassy at London, the ambassadorship at Rome as soon as a vacancy shall occur there. When George V. L. Meyer, of Massachusetts, accepted the mission at Rome in 1900, it was with the understanding that he was to be allowed to give it up within a year or two. It is believed he is contemplating such action now.

NEWSPAPERARCHIVE®

WANTS, FOR RENT, LOST, FOR SALE, ETC.

WANTED.

WANTED—A good girl at once. Two in family, big wages. call at 506 west Market street. 6-3t

WANTED—First class plumber. Inquire of John McVey, 130 north Main street 6-3t

WANTED—Men for structural iron work at South Lima Car Works, good wages, apply to J A Nickell, at buildings 6-3t*

WANTED—Good agent for unoccupied territory, steady employment year around free outfit cash each week Western New York Nursery Co Rochester, N Y 5 8t*

WANTED—An experienced girl to do housework in small family Inquire of Mrs Chas Hubbard, 1137 west High street. 303 tf

WANTED—Competent maid for housework Three in family Good wages Apply at once to 1028 west Market street 8 tf

YOU WANT to know how to make earn $23 every week? Write W Hagan & Co Braymue N Y 5-3t.*

MISCELLANEOUS.

THE IRENE IVES Scientific palmist pupil of St Germaine on account of business has been delayed longer than expected This her last week Tells if the one you love is true gives advice in business and all matters Palm read 25cts Full reading by palm and cards 50 cts No question asking No slight of hand tricks North West street near High 10 a m to 9 p m 6 3t*

FOUND—Purse containing a sum of money owner can get same by calling at 127 north Pierce street Must be able to identify the property and pay for this notice 6 3t*

NOTICE OF APPOINTMENT

Estate of John Wheeler deceased
The undersigned has been appointed and qualified as executrix of the estate of John Wheeler late of Allen county deceased
Dated this day of October A D

MILLERETTA WHEELER
Executrix of the estate of John Wheeler deceased

Spencer Trask & Co.,

BANKERS,

29 Pine Street, New York

Members New York Stock Exchange

Iron and wire fencing for all purposes, posts iron settees and vases all kinds of wire work, plain and ornamental, paint, the best in use for roofs and

W. ROCKEY,

Room 2 Commercial Block, (over Roush's Tin Store.)

Faurot Opera House.

ONE NIGHT.

Wednesday, October 8.

The Powerful Melodrama

THE WAY OF THE WICKED

In four acts by

J FOSSE and H. C. MILES

Presented by a powerful company and a carload of scenery

SEE JOE SWEENEY and TOM BURKE. The Notorious Safe Robbers

Prices 25c, 35c, 50c Box Seats 75c.

IN HONOR

Of the Work of Their Venerable Benefactor.

Toronto Ont Oct 7—To commemorate the fact that it is fifty years since Rev Dr Caven the venerable principal of Knox College, entered the ministry, and to show their appreciation of Dr Caven's great life work the senate and board of Knox College have resolved to erect a new building to be named the Caven Library The building will cost $30 000 and will be of handsome

PLANS

For Extending the D. S. Line

Are Reported.

The Road is to be Built to Toledo,

Connecting With Main Line Between Wauseon and Napoleon.

President Hunt Said to Expect to Have the Improvement Made During the Coming Year—Railroad Notes.

The report that the Detroit Southern road is to be extended to Toledo during the coming year is partially confirmed It is proposed to build into Toledo from a point between Wauseon and Napoleon and this connecting link will be about 35 miles long Engineers have made a preliminary survey The president of this road Samuel Hunt former receiver of the Clover Leaf has long planned to make Toledo one of the northern terminals of the line It is understood that the Detroit Southern will not take up its contemplated Toledo connection until the new Toledo Terminal Belt line is in complete operation which will be about August 1st next

The Detroit Southern road now extends from Detroit to Jackson O a distance of 250 miles

Must Pay Debts

The Pennsylvania railroad has decided to get rid of men who do not pay their debts says the St Louis Globe Democrat This is following the policy of a number of southern roads While no general order has been issued to this end it will be plainly intimated through the superintendents all over the great system that the company will not regard with favor men who run up bills and then neglect to pay them

This stand taken by the Pennsylvania is the result of almost endless trouble that has come from having its employes permit their debts to get in to such shape that the company is garnished The Pennsylvania operates in West Virginia the laws of which permit the garnisheeing of the company for debts contracted by its men This means not only that double payrolls must often be kept but the corporation is also put to endless trouble in the courts The road has been absolutely forced to obey these garnishments as otherwise its cars would be subject to attachment in such states as have garnishment laws Attachments for wages have multiplied until the road was compelled to move for its own protection. It was held that a general order warning men causing such annoyance that they would be discharged would be an interference with personal liberty

So instead of adopting that course the word was passed that the company regards with no favor men who may make trouble for the corporation by permitting their debts to get in such a shape that it may be garnished

Grade Crossings Must Go

The management of the Pennsylvania Railroad company has decided to eliminate grade crossings over the entire system and millions are to be expended in this undertaking Engineers of the company have made estimates of the cost of the work in all the cities of importance which are reached by the Pennsylvania lines Although the figures are kept secret it is stated that the management has come to the conclusion that the economy of operation and of damage suits will more than warrant the expenditure

The attention of the company was attracted to the project through track elevation in Chicago Figures were obtained from railroads which have had the most important track elevation work completed for several years and it was found that the saving of expenses in operation of trains the increased speed made possible and the decrease in money paid out for death and injury caused at grade crossings was in each case more than sufficient to pay the interest or the cost of track elevation

Notes

Chief detective Quigley, of the L E & W is here from Indianapolis, on a business errand.

Wise is the girl whose sense of self interest prompts her to take Rocky Mountain Tea It fills her full of vigor and there is always honey in her heart for you.

POCKETS

Of Judge Wilson Rifled at Sidney

While Attending the Political Meeting Saturday,

Three Men Arrested Who Say They Had Been in Lima for Ten Days, and Deny the Theft.

Last Saturday evening at the armory Judge Harrison Wilson had his pocket book containing $50 in money and all his railroad mileage stolen say the Sidney News The pocket book was in his inside vest pocket and the thief took it during the jam at the door just before the speaking commenced He discovered his loss a few minutes later and immediately notified the police Suspicion at once began to point to several strange young fellows who were known to have arrived in Sidney on the afternoon train from the north They were without a doubt a lot of crooks who came here for the purpose of attending the meeting and get as much money out of the crowd as possible

About 10 o clock six of them put in their appearance at the C H & D depot three going into the men s waiting room and three into the ladies room The police were soon on their trail and captured the three in the men's waiting room while the other three ran out of the depot and up the track They were gone before the police knew that they had been there They walked to Anna remained all night at that place and took the Sunday morning train north The police of Toledo were notified and word was received from there yesterday morning that the men got off the train at Wapakoneta No word has as yet been received from Wapakoneta of their capture

The three men held give their names as F I and Harry Lutz and E Sandusky of Toledo The Lutz boys said they were hotel waiters and bartenders and had been in Lima for the last ten days coming to Sidney Saturday afternoon Sandusky said that he was a plumber by trade and came here from Piqua Saturday evening He had spent the past several weeks in Cincinnati He did not know the other two men All said they were innocent of any wrong doing and had not been near the armory during the evening

The pocket book and railroad mileage were found Sunday morning on the fence in front of W C Wyman's residence east of the armory

The three men arrested were taken before the mayor this morning charged with pocket picking They pleaded not guilty and the hearing of the cases was set for Saturday morning October 11 They were all placed under $500 bond in default of which they were locked up

The men who got off the train here were without doubt professional crooks organized to work the county fairs and large political meetings It was learned from the conductor today that about thirty of them got on the train at Toledo Saturday They got off along the line and no doubt some of them took the special G A R train for Washington to work the crowd on the train and at the encampment

---

A boon to travelers Dr Fowler s Extract of Wild Strawberry Cures dysentery diarrhoea seasickness nausea Pleasant to take Acts promptly

---

CARD OF THANKS

We desire to extend our sincere thanks to the relatives neighbors and friends for the sympathy and kindness shown us in the sad hour of the death of our beloved baby Eddie Riley also for the beautiful floral offerings to Rev Anderson for his kind and efficient manner in conducting the funeral and the pall bearers

Carrie Reid, Agnes Maxwell Daisy Reid, Effie Myers Mr and Mrs W Riley.

FEDERATION

Of Women's Clubs is Prospering in Nebraska.

Columbus Neb Oct 7—This town has capitulated to the army of fair delegates who have come to attend the annual gathering of the Nebraska Federation of Women s clubs The convention was formally opened today, and will continue until Friday Governor Savage E Benjamin Andrews, of Nebraska University and Mrs. Clude Hamlin, president of the Civic League, of St. Paul, are among the persons of prominence on the program for addresses. Reports of officers show the federation to be rapidly increasing in membership.

EVERY

Class of Iron and Steel

Brought Over

From the Other Side of the Atlantic

Showed a Large Increase Over Amount Used Last Year,

While the Exports from This Country are Still Falling off. Trust's Prices are Too High.

Imports of iron and steel have doubled in the last year while exports of iron and steel are still falling off The August import and export figures of the Treasury Bureau of Statistics show that the importations of iron and steel manufacturers for the 8 months ending with August are 11 million dollars greater than in the corresponding months of last year while the exportations of iron and steel manufactures are nearly 5 million dollars less than they were in the corresponding months of last year and 21 million less than in the corresponding months of 1900 In the single month of August, the imports increased more than 2 million dollars over those of August 1901 and at the present rate of gain the total imports of iron and steel in the calendar year 1902 will exceed those of 1901 by 20 million dollars

Practically every class of iron and steel shows an increase in imports during 1902 as compared with 1901 In the month of August 1902 the importations of pig iron were 79 447 tons against 8 01 tons in August of last year scrap iron 13 759 tons against 1367 tons steel rails $53 7 value in August 1902 against $527 in August of last year ingots blooms slabs billets and bars of steel 7 430 101 pounds in August of last year were and articles made therefrom 520 825 pounds against 358 760 pounds machinery $343 472 against $171 7 in August of last year Considering the figures of 8 months ending with August 1902 compared with 8 months of 1901 the figures stand pig iron $4 576 649 against $836 7 ingots billets blooms and bars of steel $1 781 432 against $863 11 and machinery $2 824 021 against $1 950 827 in the corresponding months of last year

On the export side the reduction in many articles is equally striking Of steal rails the total value of the exports in the 8 months ending with August 1902 is $1 564 422 against $6 717 113 in the corresponding months of last year railway engines $2 574 384 against $ 0 1 46 in the corresponding months of last year pig iron $397 421 against $708 88 in the 8 months of last year billets ingots and blooms $54 324 against $671 135 in the corresponding months of 1901 steel sheets and plates $23 818 103 pounds against 46 889 367 pounds in the corresponding months of last year and pig iron sheets and plates 5 965 572 pounds, against 11 910 806 pounds in the corresponding months of last year

The following table from the Advance Sheets of the Treasury Bureau of Statistices, shows the importations of iron and steel manufactures in August 1902 compared with August 1901

Pig iron	$147 557	$1 407 393
Ingots blooms slabs and billets	84 213	948 608
Iron ore	230 237	251 159
Machinery	171,755	343 472
Tin and terne plates and tagers tin	570 222	188 842
Scrap iron and steel	68,712	185 914
Cutlery	170 153	148 598
Bar iron ...	126 034	108 030
Firearms	118 600	96 223
Wire rods	97 529	81,381
Railway bars of iron or steel	537	53,704
Wire and articles made therefrom	30 801	41 196
Needles	30 198	32 907
Sheet plate & taggers' iron	49 034	28,723
Shotgun barrels	24 363	18,431
Hoop band or scroll iron & steel	14 356	17 138
Chains	7 094	2,920
Files rasps and floats	1 238	2,488
Anvils	587	206
All other articles...	152,839	417,140
Total iron and steel including iron ore	3,094,009	4,374,473

Ladies' Outfitters.

People's Outfitting Co.

The Store Where Your Credit is Good.

Men's Outfitters.

Ladies' Waists.

Fall Waist Exhibit.

We are showing this fall's newest ideals in wool, cotton and silk Shirt Waists Special values will be offered that are without comparison.

Ladies' Millinery.

Millinery Values

That you will appreciate Our Millinery Department has been crowded ever since the opening of our store. We offer you Trimmed Hats at $2 50, $3 00, $3 50, $5 00, $6 50, $7 00 $8 50, $9 00, $10 00, $12 00, $14 00 and $16 00. You can depend on it they are Strictly High Class in every particular, especially in style, finish and material.

People's Outfitting Co.,

The Store Where Your Credit is Good.

ENTIRE GUARD OUT.

Governor Stone Takes Action After a Conference.

Harrisburg Pa Oct 7—The entire division of the national guard of Pennsylvania was ordered to the anthracite coal fields by Governor Stone after a conference with state military officials Monday night The soldiers will be in the field today The order calling out the guard in part is as follows In certain portions of the counties of Luzerne Schuylkill Carbon Lackawanna Susquehanna Columbia and Northumberland tumults and riots frequently occur and mob law reigns men who desire to work have been beaten and driven away, and their families threatened Railroad trains have been delayed stoned and tracks torn up The civil authorities are unable to maintain order and have called upon the governor and commander in chief of the national guard for troops The situation grows more serious each day The territory involved is so extensive that the troops now on duty are insufficient to prevent all disorder The presence of the entire division national guard of Pennsylvania is necessary in these counties to maintain the public peace The major general commanding will place the entire division on duty, distributing them in such localities as will render them most effective for preserving the public peace"

Mitchell's Mysterious Visit.

Wilkesbarre, Pa Oct 7—President John Mitchell of the United Mine Workers of America slipped out of town for Philadelphia where he met Carrol D Wright United States commissioner of labor who is President Roosevelt s personal representative on matters pertaining to the anthracite coal strike Mr Mitchell returned here later unaccompanied and unannounced and made the simple statement that he had met the labor commissioner He refused absolutely to discuss his visit to Philadelphia

Miners to Hold Mass Meetings.

Wilkesbarre Pa Oct 7—President Mitchell has issued a statement urging the officers of all the local unions to call mass meetings of all men on strike union and nonunion such meetings to be held in each mining town at 2 o clock Wednesday afternoon, Oct 8 He adds We know that the mine workers are not restrained from going to work by a fear of bodily harm, and if this is the sentiment prevailing at the meetings, resolutions should be adopted emphatically declaring the statements of the operators to be untrue We also advise that acts of lawlessness by the coal and iron police and by strikers be denounced and the services of members of the union be tendered the local authorities to preserve law and order"

Coal Imports.

London Oct 7—Reports from Cardiff say that 25 steamers have been secured for early sailing from South Wales ports for New York and Boston and it is said American purchases during the last week at Cardiff alone totalled 100 000 tons of which 80 000 tons were for New York The purchases at Swansea last week totalled 20 000 tons It is estimated that the Welsh sales of coal for America aggregate 200 000 tons since the rush began Anthracite coal is now quoted at the highest price which it has ever reached in this country

---

"I declare" said Mrs Lapsling, "to hear Mr Raspus talk you d think he hadn't a bit of faith in human nature. He's a regular citaic."—Chicago Tribune

---

Townsend wholesales Oysters.

SPLENDID EVENTS.

Epworth League... Entertainment Course.

Trinity M. E. Church.

SEASON TICKETS $1.00.

The Hahn Festival Orchestra Nov. 8.

The Tudor-Guding Concert Co. Nov. 27.

Reno B. Welbaun Wireless Telegraphy Dec. 19.

Navy Capt. Hobson March 12.

STREET CAR STRIKE CAUSES BLOODSHED.

Mayor of New Orleans Orders Cars to Start and Trouble Follows.

New Orleans Oct 7—Negotiations towards a peaceful settlement of the street railway strike having failed at 6 o clock last night the mayor issued an order that the cars must be run today The street railway company started out several cars this morning at 7 o clock These cars have all been wrecked, and the non union men operating them so badly injured that they had to be taken to the hospitals The police are unable to cope with the situation The militia will probably be called out before tonight.

GRAND PAGEANT

In Honor of Stock Raising Industry of the West.

Denver Colo, Oct 7—The annual festival of Mountain and Plain opened this morning with a novel parade of cowboys in which more than 500 mounted men were in line to do honor to the great stock raising industry of the West Later in the day there was inaugurated a broncho busting contest which promises to be a most interesting affair The festivities will continue three days and each day there will be novel features The principal buildings are beautifully decorated with the carnival colors of yellow and black and the city is crowded with visitors from all parts of Colorado.

ACCEPTED

Bonds to the Extent of About Four Millions.

Washington, D C Oct 7—The committee of the treasury department, appointed to consider offers of state and municipal bonds as security for government deposits has up to this morning accepted city bonds to the amount of about four million dollars. They include bonds of following cities. New York, Philadelphia, Boston, St. Louis, Louisville, Cincinnati, Des Moines, Lowell, Mass and Trenton, N. J.

Chicago Stock Market.

Chicago, Oct. 7. — Cattle, 8,000, quiet, steady; hogs 18,000, steady to 10c lower; sheep 25,000; 10c lower.

NEWSPAPERARCHIVE®

NEURALGYLINE FOR THE NERVES

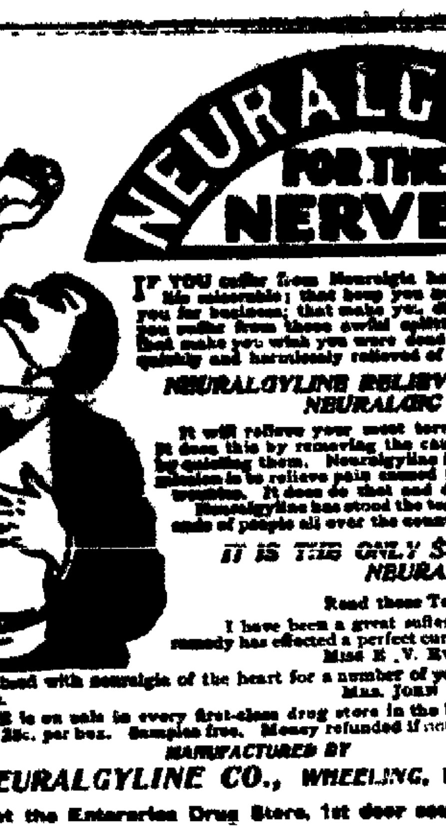

IF YOU suffer from Neuralgia headaches that make your life miserable; that keep you awake at night; that unfit you for business; that make you disagreeable and surly; if you suffer from those awful splitting neuralgic headaches that make you wish you were dead, you can now be easily, quickly and harmlessly relieved of them.

NEURALGYLINE RELIEVES ANY KIND OF NEURALGIC PAIN.

It will relieve your most terrible pains in no minutes. It does this by removing the cause of all nerve troubles—by quieting them. Neuralgyline is not a cure-all. Its only mission is to relieve pain caused by neuralgia and kindred troubles. It does do that and does it thoroughly.

Neuralgyline has stood the test for many years. Thousands of people all over the country swear by it.

IT IS THE ONLY SURE RELIEF FOR NEURALGIA.

Read these Testimonials:

I have been a great sufferer from neuralgia. Your remedy has effected a perfect cure in my case.
MISS E. V. EVANS, Sistersville, W. Va.

Have been troubled with neuralgia of the heart for a number of years. Three boxes of Neuralgyline cured me.
MRS. JOHN FILTMAN, Dayton Ohio.

NEURALGYLINE is on sale in every first-class drug store in the United States and Canada. Price 25c. per box. Samples free. Money refunded if not satisfactory.

MANUFACTURED BY

THE NEURALGYLINE CO., WHEELING, WEST VIRGINIA.

For sale at the Enterprise Drug Store, 1st door south of court house.

DYSPEPSIA DEMONS

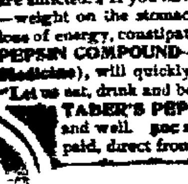

Dyspepsia demons make life miserable. No need to ask why, if you are afflicted. If you have lost appetite, or feel those terrible symptoms—weight on the stomach, bloating, nausea, sick headache, dizziness, loss of energy, constipation—they are all due to Dyspepsia; TABER'S PEPSIN COMPOUND—a Physician's Prescription, (not a Patent Medicine), will quickly relieve and cure. Happy is he who can say "Let us eat, drink and be merry." To do this requires a sound stomach. TABER'S PEPSIN COMPOUND makes your stomach strong and well. 50c and $1.00 at all druggists', or by express, prepaid, direct from us. Trial bottle Free—write for it. DR. TABER MFG. CO., Peoria, Ill.

"IT IS IGNORANCE THAT WASTES EFFORT." TRAINED SERVANTS USE

SAPOLIO

BIRD DOGS.

Some of the Almost Human Work These Clever Canines Perform.

Roading denotes that a dog is following a trail toward the birds by their foot scent as a man in an analogous manner might follow a flock of sheep by watching their tracks

Drawing denotes that a dog is approaching birds by a scent in the air, as a man might follow a flock of sheep by the long line of dust hovering over and ar and the trail Drawing is considered a much superior manner to roading It is commonly marked by great r accuracy quickness of execution and dash of manner

Pointing is the stop which the dog makes when he has definitely located the birds or when he thinks he has done so It is the preliminary pause to accurately determine the whereabouts of the hidden birds before he springs to capture If he misjudges and springs in the wrong direction, all his pains and labor come to nothing In his training he is encouraged to point, but is prohibited springing so that after a time he makes his point and holds it stanchly

If by any act, willful or otherwise, he alarms the birds and they take wing it is called a flush If the dog when going up wind on game flushes the birds he commits an error If under certain circumstances he flushes when going down the wind the error may be excused on the ground that being up wind of them it was impossible to scent them and therefore impossible to know of their presence —Outing

Heller's Testimony.

Albert Heller living at 1113 Farnham street Omaha says I have tried most everything that is used as a preventative or cure for headache but nothing did me so much good as Krause's Headache Capsules Others who have used them say the same thing' Price 25c Sold by Wm M Melville old post office corner

Clothes Make the Woman.

The woman who does not care for clothes whose heart does not beat the quicker or eyes sparkle at the sight of the daintiness the prettiness of fine linen the deep softness of sables, the thousand and one trifles that go to make up the blissful sensation of being right "all through" so dear to the feminine heart, must have something radically wrong with her and can never be an ornament to her own sex or a torment and delight to the other

The slovenly woman who trusts to the power of her intellect and warmth of her heart to make her attractive to men will too often find herself left to her own reflections when some well gowned and neat looking young woman appears on the scene It is the duty of every woman to make herself as prepossessing as possible for the benefit of the casual observer as well as those to whom she would be near and dear, for whoever contributes something to the pleasure of the passerby has directly increased the store of beauty in the world and made somebody better and happier for that passing glance.—Pittsburg Dispatch

A DOZEN TIMES A NIGHT.

Mr Owen Dunn of Benton Ferry W Va, writes "I have had kidney and bladder trouble for years, and it became so bad that I was obliged to get up at least a dozen times a night. I never received any permanent benefit from any medicine until I tried Foley's Kidney Cure After using two bottles, I am cured."

H. F. Vortkamp, cor Main and North streets.

KITCHEN HELPS.

Kettles should never be allowed to boil dry and then be filled with cold water thus cracking the enamel.

To remove fruit stains from knives cut a raw potato in two parts and rub each knife repeatedly between the pieces.

When washing greasy dishes, if a little soda is placed in the water it will assist materially in cleaning the chinaware

To clean japanned trays rub with a cloth on which a few drops of oil have been sprinkled and then polish with a soft clean piece of flannel

To prevent your steel knives from rusting dip them after washing into a solution of thin paste of baking soda and water, then wipe clean and dry

Cut glass should have the greatest care in handling A wooden tub should be used for washing and the water in which it is cleaned should never be too warm for the hands.

When polishing knives it is a good plan to preface the work by holding the board to the fire for a few minutes, for knives will polish better and quicker on a warm than on a cold board.

SPENT MORE THAN $1,000.

W W Baker, of Plainview Neb writes My wife suffered from lung trouble for fifteen years She tried a number of doctors and spent over $1 000 without relief. She became very low and lost all hope A friend recommended Foley's Honey and Tar and thanks to this great remedy it saved her life She enjoys better health than she has known in ten years Refuse substitutes

H F Vortkamp cor Main and North streets

It would be a low-down trick for some foreign nation to declare war on this country while both Generals Miles and Corbin are away —Atlantic Journal

Goes Like Hot Cakes.

The fastest selling article I have in my store' writes druggist C T. Smith of Davis, Ky "Dr Kings New Discovery for consumption coughs and colds, because it always cures. In my six years of sale it has never failed I have known it to save sufferers from throat and lung diseases, who could get no help from doctors or any other remedy" Mothers rely on it, best physicians prescribe it. and H F Vortkamp guarantees satisfaction or refund price. Trial bottles free Regular sizes 50c and $1

Mr Yerning— if you will only marry me Ipromise you I'll make you a good husband Miss De Terrain!—Never fear! If I decide to marry you I'll make you that - Philadelphia Press

Catarrh and Hay Fever

Liquid Cream Balm is becoming quite as popular in many localities as Ely's Cream Balm solid It is prepared for use in atomizers and is highly prized by those who have been accustomed to call upon physicians for such treatment Many physicians are using and prescribing it. All the medicinal properties of the celebrated Cream Balm are contained in the Liquid Form, which is 75 cts. including a spraying tube. All druggists, or by mail. Ely Brothers, 56 Warren street, New York.

Woman's World

HELEN F. MASOW.

A Gifted Blind Girl Who Almost Rivals Helen Keller.

The San Francisco papers say that Berkeley has a young girl who, although not quite rivaling Helen Keller, is still something like that wonderful young woman in the talent she has displayed and the obstacles she has surmounted. Her name is Helen F. Masow.

Totally blind, she has still more than the average amount of accomplishments and has displayed marked ability in music. She reads music readily from the notes for the blind. With one hand on the keyboard, she runs the other over the raised notes, playing first the treble and then the bass, and in a short time she has memorized both and plays them together.

She not only plays with that firm touch that denotes the master of the

MISS HELEN F MASOW.

instrument. but she puts soul into her playing and tries to express by touch that subtle touch of the blind—the things she feels so keenly because she cannot see.

For the past four years she has been a pupil at the institute for the blind. In another year Helen Masow will complete her education in this school and thereafter devote her time to music

Helen was taught to read with the embossed letters and write the "point" writing for the blind.

This writing is done on a little machine similar to a typewriter, save in the number of its keys, there being only six, yet by a combination of dots one may spell any word in the English language, and some of the best pupils can write as many as eighty words a minute

But this typewriter for the blind was not sufficient for Helen Masow. She wanted to learn on the regulation typewriter, and now she takes her father's correspondence from dictation and does perfect work She also wanted to learn to ride the bicycle, and she did and is now a clever wheelwoman.

But what seems one of her most marvelous accomplishments is her ability as a card player, especially at whist. She has her own deck of cards, which she has marked in the corners by pin pricks. She marks the numbers, etc, and also has a mark to designate suit.

She deals the cards, then runs her fingers rapidly over those she holds, and her delicate touch enables her to know every one of the thirteen.

As each card is played she touches it in the corner, where she has marked it, and she can by memory alone keep track of every card that has been played, and all this without delay or marring the pleasure of the other players.

She has added to her other accomplishments that of reading and writing German and yet this pretty blind girl with the fluffy blond hair and the fresh complexion does not look in the least overworked although she has probably put more hard labor and study into her young life than any other girl of her age in California. for she is only eighteen and despite her blindness will graduate at the usual age for a high school student.

The Magic Muddle Room.

There is nothing that keeps a man at home so surely as a good muddle room, and if one of these little temples to the goddess of disorder were set aside in every house we should hear far less of the late homecomings of husbands and the bad hours of sons.

The man soon shakes down into his muddle room like a homing pigeon in its loft, and when he has fixed up homemade shelves in every possible corner and filled those shelves with the thousand odds and ends of lumber he sets such store by he is as happy and as proud as a dog with two tails.

No longer does he feel a nuisance to himself and everybody else when he desires to do a little carpentering or convert a convenient closet into a photographic dark room.

There is room for everything in the muddle room. Its generous walls are as expansive for the reception of rubbish as the lining of a small boy's pocket, and the owner reprises in coatless comfort within its confines.—Exchange.

Widows and Mourning.

The mourning of a fashionable widow does not extend over so long a period nowadays as heretofore. Indeed her seclusion from general society is practically over at the expiration of two months.

Instead of being covered with crape she is now permitted to wear as little crape as she pleases during the first twelve months, and after that she may discard crape altogether if she is so inclined instead of wearing it nine months longer.

Then, again, she may wear a cap or not, just as she pleases, and her veil, instead of being crape, may be of chiffon or crape lisse from the commencement of her mourning.

After the first twelve months she gradually lightens her mourning to second mourning instead of wearing deep mourning for two years, as has been the custom in the past.—New York Journal.

She Has Soft Hands.

A certain little housekeeper who does all her own work and yet has the lily white hand that one reads about tells thus how she keeps her hands in such good condition

"Tomatoes will take off any stain. You know paring apples makes your hands frightfully black. I discovered that the tomato can be used to take off this stain, and since I have found it out I keep one on my kitchen table and apply it always after paring fruit. In winter I use tinned tomatoes. Rather a queer cosmetic, isn't it?

"Then I am careful to wear gloves whenever it is possible—the rubber kind when I am washing dishes and loose old kid gloves when I sweep I think with proper care any woman can keep her hands soft and white even if she does housework."

The Cooking Range.

The newfangled appliances with which cookery is taught in the public schools do not meet with the approval of all those who are familiar with the resources of the average tenement house child. 'I believe thoroughly in the good old fashioned range in teaching cooking," said a philanthropist who knows the needs of the poor from personal observation. "I find that many girls who have taken an elaborate course in cooking are unable to "get father's breakfast" with the materials at hand. If the knowledge they obtain is to be of any practical use to the girls, it must be associated with the same articles they use in their homes."

Managing the Sink.

Many a plumber's bill can be saved by keeping a small rubber hand exhaust pump hanging by the sink. If boiling water and washing soda are used lavishly to prevent the accumulation of grease in the pipes, pipes will not become clogged. But if grease does collect and bits of other matter, washed through the strainer, lodge in it the exhaust pump is a present help in time of trouble and often is all that the professional plumber uses to remedy the difficulty. It costs but a few cents in the kitchen department of popular priced shops.

Boil Your Silver.

Somebody has discovered that silver is easily kept bright if it is boiled occasionally in an aluminium kettle. This latter vessel must be kept perfectly clean and bright and filled with hot water when the household silver is put in it. Keep the water boiling for fifteen minutes, then take out and dry the silver with the ordinary silver towels, and it will be found that the forks, spoons, etc, will be beautifully bright and glittering. The kettle, on the contrary, will have become tarnished.

Imitation Ground Glass.

In apartments in which windows or doors of plain glass are found where there should have been ground glass a good imitation may be made in this way. Take a piece of very soft putty and tie in a corner of cheesecloth. Pat the plain glass over with the pad until every part is covered with a thin, white coating. When this has dried so that it will not rub off, cover with a coat of white varnish The window may be cleaned like plain glass

Know Your Skirt.

No woman should attempt to wear a fashionable skirt until she has rehearsed how to do it well. If it lies on the ground in front, she must take short steps and keep upright. If it trails on the ground at the back, she must catch it well up on the hips, giving it a certain swing round before doing so, in order to draw up the greater length at the opposite side.

Soiled Linen Bags.

White cotton duck makes the nicest of all bags for soiled linen, as it is very substantial and can be easily laundered. If ornamented with blue and red cotton, worked in Russian cross stitch, it can be made very ornamental also.

For a Sallow Complexion.

The girl with a sallow complexion should eat plenty of grapes and oranges, also lettuce, celery, young onions and other crisp green vegetables. Drinking grape juice, mineral waters and lemonade will be helpful.

P. P. C. cards are sent to friends and acquaintances when one is about to leave town permanently or for a long absence, P. P. C. meaning "Pour Prendre Congé" (to take leave).

An iodine stain, one of the most stubborn to encounter, can, it is said, be removed by soaking the fabric in sweet milk and occasionally rubbing the spot.

A good plan is to strengthen the knees and heels of children's stockings by darning them for some distance on the wrong side when they are bought.

There are more than 60,000 women servants in Berlin.

Bon Ami

Is used in the form of a thin lather and will not scratch.

HOMESICK CADETS.

The New Man at West Point and the Pangs of Nostalgia.

The new man at West Point has one misfortune to endure throughout the first few weeks of his course—he must suffer the pangs of homesickness. He has entered upon a course of discipline quite unlike anything in his experience. Every act of his daily life is regulated by an inflexible system. He has no friend at hand, the word sympathy seems to be unknown. Older cadets look on, understand, pity, but give no sign. H. Irving Hancock says in "Life at West Point:"

It is a common sight for a cadet corporal, going into the room of a "plebe," to find him seated at his table, pen in hand and a sheet of paper before him, staring blankly at the paper or the wall The cadet corporal takes in the scene before him

"Homesick, mister?" he asks

"Yes sir'" replies the plebe, looking shamefaced

"Sure sign a new man's homesick when he's caught at study table writing his resignation," rejoins the corporal composedly

The plebe, wondering how it is that the cadet corporal is such a mind reader, flushes, looks at the sheet before him and slowly tears it up

"That's right'' says the corporal. Then, with a momentary touch of sympathy, he goes on 'Don't get down in the mouth mister. I've been through the nostalgia drill myself It's tough on you, but when you've been here a little while there's no inducement on earth that could make you leave of your own choice Brace up' Homesickness hits 'em all at first."

Then the corporal glances about and falls at once into the brusque tone of the instructor

"See here, mister" he remarks, "'policing' is one of the most important duties of the soldier Your shoe brush is out of place Haven't I told you where it belongs? And you cap is on your bed Now mister"—

So he goes on with a list of criticisms which at once reduce life to a practical level The plebe has enough to do for the next half hour in 'tidying up" and at the end of that time he is not tempted to resume his letter At least, he puts it off for one day more

For a pleasant physic take Chamberlain's Stomach and Liver Tablets Easy to take Pleasant in effect. For sale by Wm M Melville, old post office corner

Killen—"Do you think we shall ever civilize those bloody Moros?" Byrne— Sure—in a couple of hundred years Look at our success with the indians"—Chicago Tribune

Ran a Ten Penny Nail Through His Hand.

While opening a box, J C Mount of Three Mile Bay, N Y ran a ten penny nail through the fleshy part of his hand 'I thought at once of all the pain and soreness this would cause me ' he says, "and immediately applied Chamberlain's Pain Balm and occasionally afterwards To my surprise it removed all pain and soreness and the injured parts were soon healed ' For sale by Wm M Melville, old post office corner

The artist was painting the portrait of the daughter of the coal baron In her ball gown she was an inspiring study indeed How do you like my arms " she asked in that true naivete which comes with great wealth You have a home right he asserted Yes, she smiled I inherit that from papa —Baltimore American

His Life in Peril.

I just seemed to have gone all to pieces,' writes Alfred Bee, of Welfare, Tex, biliousness and a lame back had made life a burden I couldn't eat or sleep and felt almost too worn out to work when I began to use Electric Bitters, but they worked wonders Now I sleep like a top, can eat anything, have gained in strength and enjoy hard work" They give vigorous health and new life to weak, sickly, run-down people Try them. Only 50c at H F Vortkamp's, cor. Main and North streets

Let us be philosoph'cal The less coal taken out of the ground now the longer it will be before the world's coal supply is exhausted —Kansas City Journal

CASTORIA.

Bears the Signature of Chas H. Fletcher. The Kind You Have Always Bought

He— You might at least have given me some warning that you were going to throw me over She—"Well havn't I been nice to you for over a week?"—Detroit Free Press

Out of Death's Jaws.

"When death seemed very near from a severe stomach and liver trouble, that I had suffered with for years," writes P. Muse, Durham, N C., "Dr. King's New Life Pills saved my life and gave perfect health" Best pills on earth and only 25c at H. F. Vortkamp's drug store, corner Main and North streets.

TRICKS FOR HORSES.

THE ANIMALS ARE EASILY TAUGHT AND QUICK TO LEARN.

They Can, Without Much Trouble, Be Made to Signal "Yes" and "No," to Shake Hands and to Lie Down at the Word of Command.

There are so many things that a horse can be taught to do, says Success, that it is hard to tell which to select as best illustrating the methods by which we teach them. The following, however, will furnish the key:

Take a pin in your hand, and, standing abreast of a horse's near shoulder, prick him lightly on the breast. This resembles the bite of a fly, and to drive off the nuisance he will bring down his nose to his breast. This you accept as "Yes" and immediately reward him by feeding him a lump of sugar or some other trifle that he likes. Repeat the operation till he brings down his head at the slightest movement of your hand toward his breast. By degrees you can substitute a simple downward movement of the hand, which is less noticeable to an onlooker, but equally effective

Standing in the same position, prick him lightly with a pin on the top of his neck. He will at once shake his head, which is accepted as "No," then reward him as before. Repeat this until he shakes his head at the least upward movement of the hand This signal, as he learns his lesson more perfectly, can be gradually lessened until it is very slight indeed. To say Yes' or "No" is a very simple trick, and yet there is none that shows to better advantage Of course when a horse has thoroughly learned to obey the signals you can ask him some questions and then, by the motion of your hand, make him say "Yes" or "No" as you please

To teach a horse to shake hands, fasten a short strap to one fore foot below the fetlock Then, standing in front of the horse and having the strap in your hand, say, "Shake hands," and immediately pull up his foot and take it in your hand. Then, still holding the foot, reward and caress him exactly as you would if he had given it to you of his own accord. Keep repeating the operation, being careful to reward him only while his foot is in your hand. He w'll very soon learn to give you his foot the moment you reach your hand toward it.

To teach a horse to lie down at a word of command first select a good, smooth piece of greensward, where he will not hurt himself Harness him with a surcingle and bridle and strap up his off fore foot A common breeching strap is best for this, the short loop around his foot between the fetlock and the hoof and the long one around his forearm Fasten one end of a strap to the near fore foot below the fetlock, pass the other end up through the surcingle and take it in your right hand and the bridle rein in your left hand. Push him slightly, and the moment he steps pull sharply on the strap

This of course will bring him to his knees If he is a horse of any spirit, he will generally fight very pertinaciously before he goes down but having the use of only his two hind legs, he soon becomes wearied and rests with his knees on the ground Now pull his head toward you, and he will fall over the other way

Hold him down for some minutes, meanwhile speaking to him very soothingly. Feed him lumps of sugar, in fact, make as much as possible of him while in this position Then release him and repeat the lesson He soon learns to lie down very readily, and then you can omit strapping his off fore foot. Later you can also abandon the use of the strap and surcingle by taking his near foot in your hand. Then you can accomplish the purpose by simply touching the near fore leg with your hand and finally by a motion of your hand toward his leg

You should always accompany the signal by the command, "Lie down!" By degrees he learns its meaning, and the signal can be dispensed with. If a horse is large and strong, the trainer must be cool, wide awake and alert, otherwise he may make a botch of it and injure the horse or himself or both.

Eggs.

An English traveler who has visited every nation in the world is authority for the statement that one food is universal throughout all countries. "There is not a part of the world," he says, "where you cannot get an egg." While in western China, however, he at first had some difficulty in getting even eggs. The natives could not understand him and refused to recognize the pictures he drew as pictures of eggs. "The way I got out of the difficulty" he adds, "was that I squatted down on my haunches, flapped my wings and cock-o-doodle-doo'd until the entire nation grasped what I wanted, and I was simply provided with hundreds of eggs."

Possibilities of the Feet.

If instead of the cramping imprisonment of boots and shoes the feet from infancy were allowed a free and natural development, it may be questioned whether under such conditions it might not be rendered capable of performing other functions besides those of locomotion and sustaining the weight of the body Certain at least it is that some unlucky mortals born without arms have managed to use a knife, fork, spoon, pen, paintbrush and even a violin bow.—Pall Mall Gazette.

Good as His Word.

Mortified Bridegroom—You told me your father's wedding present would be a check for four figures.

Blushing Bride—Well, isn't $11.50 four figures?—Chicago Tribune.

A Unhealthy Hair — A Healthy Hair.

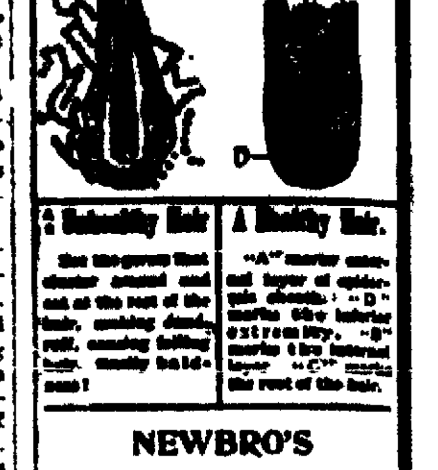

NEWBRO'S HERPICIDE

Destroys these parasitic germs; and it is the only hair preparation that does. "Destroy the cause, you remove the effect."

FOR SALE BY DRUGGISTS.

Send 10 cents in stamps for sample The Herpicide Co, Detroit Mich. For sale by Wm M Melville, druggist

HOME-SEEKERS' EXCURSIONS

Via Pennsylvania Lines.

Low rate Home-Seekers' excursion tickets to points in west, northwest and southwest will be sold via Pennsylvania lines. Particular information about fares, time of trains and other details will be furnished upon application to passenger and ticket agents of the Pennsylvania lines tt

Do Good—It Pays.

A Chicago man has observed that 'Good deeds are better than real estate deeds—some of the latter are worthless Act kindly and gently show sympathy and lend a helping hand You cannot possibly lose by it Most men appreciate a kind word and encouragement more than substantial help There are persons in this community who might truthfully say My good friend cheer up A few doses of Chamberlain's Cough Remedy will rid you of your cold and there is no danger whatever from pneumonia when you use that medicine It always cures I know for it has helped me out many a time Sold by Wm M Melville old post office corner

Oliver Wendal Holmes who has been appointed associate justice of the United States supreme court was wounded in battle during the war and was sought by his father, the poet over a wide stretch of territory The two met by chance in a train the wounded son being stretched on a seat The greeting was brief but characteristic Hullo boy! exclaimed the poet Hullo dad replied the soldier

FACTS NOT FICTION

A Plain Statement of a Bad Condition And a Cure That Never Fails

Mr H Stroupe of 439 north Elizabeth street Lima Ohio says My trouble is an old one a sort of epileptic trouble very nervous seizures coming on with heavy nervous trembling in the morning I felt the only way to overcome these seizures was to build up the nervous system I got Dr A. W Chase's Nerve Pills at Melville's drug store and they have done remarkably well by me I feel stronger, steadier and brighter every way and the attacks lighter and further apart. I feel this building up that the Nerve Pills are giving me can not help but result rightly "

Dr A. W Chase's Nerve Pills are sold at 50c a box at dealers or Dr A W Chase Medicine Co Buffalo N Y See that portrait and signature of A W Chase, M D are on every package

A Chicago washerwoman has made $40000 out of her job How much if it was for rent over Sunday for shirts and sich is not stated —Atlanta Constitution

What Causes Headache.

Exhausted and irritable condition of the nervous system produce headaches The cure is to restore the action of the nerves to their normal condition and give the heart tone. Cline's Headache Wafers are just this cure they act on the nerves and are a tonic to the heart Absolutely harmless 10 cents all druggists 5

For sale by Lynde Drug Co Harlond block

The public holds aloof from the markets, remarks a well known stock broker That is about all the public has left to hold—St Louis Globe Democrat

Quinine for Colds.

Many people who use quinine for the cure of colds say that the effect of this drug is more disagreeable than the disease Krause's Cold Cure is prepared in a convenient capsule form, and will cure the most deeply seated cold in 24 hours without any interruption to business They are pleasant to take and give you a clear fresh sensation while operating Price 25c. Sold by W. M. Melville old post office corner.

NEWSPAPERARCHIVE®

NEWSPAPERARCHIVE®

Pittsb'g, Ft. Wayne & Chicago Ry.

Pennsylvania Lines.

Schedule of Passenger Trains—Central Time

Westward.						
	AM	AM	PM	PM	AM	PM
Pittsb'gh...lv	[illegible]	[illegible]	[illegible]	[illegible]		
Alliance...ar	[illegible]	[illegible]	[illegible]	[illegible]		
Canton...lv	[illegible]	[illegible]	[illegible]	[illegible]		
Massillon... "	......	[illegible]	[illegible]	[illegible]		
Wooster... "	......	[illegible]	[illegible]	[illegible]		
Mansfield... "	[illegible]	[illegible]	[illegible]	[illegible]		
Crestline	[illegible]	[illegible]	[illegible]	[illegible]	PM	[illegible]
Robinson... "	......	[illegible]	[illegible]	[illegible]	[illegible]	[illegible]
Bucyrus... "	......	[illegible]	[illegible]	[illegible]	[illegible]	[illegible]
Nevada... "	......	......	......	[illegible]	[illegible]	[illegible]
U.Sandusky "	7 35	1 30	11 42	[illegible]	[illegible]	[illegible]
Kirby... "	......	......	......	[illegible]	[illegible]	[illegible]
Forest... "	......	......	......	[illegible]	[illegible]	[illegible]
Dunkirk... "	......	......	......	[illegible]	9 03	[illegible]
Washingt'n "	......	......	......	[illegible]	9 05	[illegible]
Ada... "	......	2 13	......	[illegible]	9 18	[illegible]
Lafayette... "	......	......	......	[illegible]	9 30	[illegible]
Lima... "	8 45	2 37	1 53	[illegible]	9 [illegible]	[illegible]
Elida... "	......	......	......	[illegible]	10 05	[illegible]
Delphos... "	......	3 01	......	[illegible]	10 21	[illegible]
Middlepoint "	......	......	......	[illegible]	10 [illegible]	[illegible]
Van Wert... "	9 32	3 22	2 33	[illegible]	10 46	[illegible]
Convoy... "	......	......	......	[illegible]	11 0[illegible]	[illegible]
Dixon... "	......	......	......	[illegible]	11 1[illegible]	[illegible]
Monroeville "	......	......	......	[illegible]	11 2[illegible]	[illegible]
Maples... "	......	......	......	[illegible]	11 38	[illegible]
Adams... "	......	......	......	[illegible]	11 45	[illegible]
Ft. Wayne ar	10 25	4 18	3 20	[illegible]	11 55	7 15
Warsaw... "	11 41	[illegible]	4 30	[illegible]	[illegible]	PM
Plymouth... "	12 18	[illegible]	5 10	[illegible]	[illegible]	
Valparaiso. "	[illegible]	[illegible]	6 06	[illegible]	[illegible]	
Chicago...ar	2 [illegible]	[illegible]	7 35	[illegible]	[illegible] 15	
	PM	PM	AM		PM	

Eastward.						
	AM	N'N	PM	PM	PM	AM
Chicago...lv	7 30	12 05	[illegible]	7 30	[illegible] 42	
Valparaiso. "	9 09	[illegible]	[illegible]	......	1 38	
Plymouth... "	10 15	[illegible]	[illegible]	9 47	2 53	
Warsaw... "	11 14	[illegible]	[illegible]		3 55	
Ft. Wayne "	[illegible]	4 20	7 45	11 35	5 30	7 05
Adams... "	[illegible]	......	......		......	7 16
Maples... "	[illegible]	......	......		......	7 25
Monroeville "	[illegible]	......	8 12		6 03	7 35
Dixon... "	[illegible]	......	......		......	7 43
Convoy... "	[illegible]	......	......		6 20	7 52
Van Wert... "	[illegible]	5 11	8 3[illegible]		6 39	8 10
Middlepoint "	[illegible]	......	......		6 53	8 21
Delphos... "	[illegible]	5 31	9 0[illegible]		7 10	8 35
Elida... "	[illegible]	......	......		......	8 49
Lima... "	[illegible]	5 57	9 30	12 46	7 34	9 05
Lafayette... "	[illegible]	......	......	......	7 57	9 20
Ada... "	[illegible]	......	10 00	......	8 13	9 33
Washingt'n "	[illegible]	......	......	......	8 25	9 43
Dunkirk... "	[illegible]	......	......	......	8 32	9 55
Forest... "	[illegible]	......	......	......	8 45	10 09
Kirby... "	[illegible]	......	......	......	8 54	10 18
U.Sandusky "	[illegible]	7 02	10 46	......	9 06	10 30
Nevada... "	[illegible]	......	......	......	9 20	10 45
Bucyrus... "	[illegible]	7 30	11 1[illegible]	......	9 37	11 00
Robinson... "	[illegible]	......	......	......	......	11 15
Crestline ar	[illegible]	7 57	11 4[illegible]	2 37	10 05	11 30
Crestline lv	[illegible]	8 07	11 50	2 42	10 15	AM
Mansfield... "	[illegible]	[illegible]	12 15	......	10 3[illegible]	
Wooster... "	[illegible]	[illegible]	1 25	......	[illegible]	
Massillon... "	[illegible]	[illegible]	2 12	......	[illegible]	
Canton... "	[illegible]	[illegible]	2 35	4 53	[illegible] 17	
Alliance...ar	[illegible] 55	11 10	3 10	5 25	[illegible]	
Pittsb'gh...ar	PM	1 40	5 50	7 45	[illegible]	
		AM	AM	AM	PM	

a Stops Saturdays to let off passengers. y Flag stop to let off passengers from Crestline and points east and take on passengers for Fort Wayne and west. s Flag stop on Sunday.
*Daily. †Except Sunday. f Flag Stop. ‡Meals.
Dark Faced Type denotes time from 12 00 noon to 12 00 midnight; Light Faced from 12 00 midnight to 12 00 noon.

J. L. PECK, General Manager. E. A. FORD, General Passenger Agent,
PITTSBURGH, PENN'A.

For time cards, rates of fare, through tickets, baggage checks and further information regarding the running of trains, apply to any Agent of the Pennsylvania Lines.

LOCAL TIME CARD.

P. F. W. & C.

EAST BOUND.
No.
24 Pittsburg special, daily......12:46 am
6 Eastern express, daily........7:34 am
36 Crestline accommodation, daily except Sunday..............9:05 am
22 To Alliance, daily except Sunday..........................2:50 pm
20 New York Express, daily.....5:57 pm
8 Day Express, daily..........9:30 pm
2 Limited Express, daily.......10:49 pm

WEST BOUND.
15 Chicago and west daily.......1:53 am
5 Limited Express, daily........3:30 am
21 Chicago Express, daily........8:45 am
39 Chicago and west, daily except Sunday..........................9:50 am
9 Chicago and west, daily......2:27 pm
35 Ft. Wayne accommodation daily except Sunday.................5:20 pm

ERIE RAILROAD

Time card in effect Sept. 21, 1902 from Lima, Ohio.

No.	TRAINS WEST.	DEPART.
3	Vestibule limited daily for Chicago and the West	11:38 am
7	Pacific Express, daily for Chicago and the West	1:08 am
21	Express daily except Sunday for Huntington and the West	6:08 pm
13	Wells Fargo limited Express daily except Monday	3:57 pm
85	Local Freight arrives	11:33 am
	TRAINS EAST.	
4	Vestibule limited, daily for New York and Boston	4:33 pm
22	Express, daily except Sunday	8:21 am
8	Express daily for New York	3:46 am
14	Express except Sunday for Buffalo and Chautauqua Lake	9:22 pm
32	Local freight for Marion	12:20 pm

No. 13 will not run on days following legal holidays. F. C. McCOY, Agent.
W. S. Morrison, Trav. Pass. Agent, Huntington, Ind.

L. E. & W.

	EAST BOUND.	DEPART.
No. 2.	Eastern Express, daily	5:55 pm
No. 4.	N. Y. and Boston Limited, except Sunday	1:31 pm
No. 8.	Cleveland and Buffalo Fast Mail, except Sunday	8:15 am
	WEST BOUND.	DEPART.
No. 1.	N. Y., Kansas City and Denver Limited, daily	9:48 am
No. 3	Lima and St. Louis Express, except Sunday	4:15 am
No. 5	N. Y., Cleveland and Indianapolis Express, ex. Sunday	4:22 pm
No. 7.	Cleveland and Lima Special arrives except Sunday	8:20 pm

Trains No. 2 and 4 run in connection with the L. S. & M. S. "fast flyers," the most magnificently appointed trains in the world for Cleveland, Buffalo, New York, Boston, Montreal and all eastern cities. Trains No 1 and 3 make close connection at Bloomington and Peoria with through trains for all points in the West, Northwest and Southwest. Trains No. 1 and 2 have modern, up-to-date parlor and dining car service.

DETROIT SOUTHERN.

Time of trains passing Lima, Ohio.

SOUTH BOUND.
No. 1.......................................2:15 p. m.
No. 3.......................................6:00 a. m.

NORTH BOUND.
No. 2.......................................10:55 a. m.
No. 4. Arrives..............................8:35 p. m.

All trains daily except Sunday, except on the southern divisions, Nos. 1 and 2 run daily between Lima and Bainbridge.

Train No. 1 leaves Fort street Union station, Detroit at 8:35 a. m., Adrian 11:08 a. m., Napoleon 12:30 p. m., Hamler 12:58 p. m., Leipsic 1:16 p. m., Ottawa 1:29 p. m., Cairo 1:57 p. m., Uniopolis 2:48 p. m., Jackson Center 3:03 p. m., Quincy 3:39 p. m., St. Paul 3:56 p. m., Springfield 4:55 p. m., arrives at Bainbridge 7:15 p. m.

Train No. 3 leaves Lima 6:00 a. m., Uniopolis 6:38 a. m., Jackson Center 6:53 a. m., St. Paris 7:41 a. m., Springfield 8:35 a. m., Washington C. H. 9:40 a. m., Bainbridge 10:37 a. m., arrive at Jackson 12:45 p. m.

Train No. 2 leaves Bainbridge 6:00 a. m., Springfield 8:35 a. m., St. Paris 9:15 a. m., Jackson Center 10:03 a. m., Uniopolis 10:26 a. m., Cairo 11:18 a. m., Ottawa 11:37 a. m., Leipsic 11:48 a. m., Napoleon 12:30 p. m., Adrian 2:06 p. m., arrive at Detroit 3:45 p. m.

Train No. 4 leaves Jackson 1:15 p. m., Bainbridge 3:10 p. m., Washington C. H. 4:10 p. m., South Charleston 5:20 p. m., Springfield 6:06 p. m., Thackery 6:36 p. m., St. Paris 6:45 p. m., Jackson Center 7:30 p. m., St. Johns 7:49 p. m., arrives at Lima 8:35 p. m.

Close connection at junction points with connecting lines.

For further information or descriptive folder, call on nearest agent or address,

GEORGE W. HENRY,
G. P. A., Detroit, Mich.

C. H. & D. RAILROAD.

South Bound.

No. 7. Daily, leaves ....3:10 a.m.
No. 11. " ex. Sunday, leaves 5:30 a.m.
No. 1. " ex. Sunday leaves 8:55 a.m.
No. 5. " leaves ....12:41 p.m.
No. 3. " leaves ....4:10 p.m.
No. 9. " leaves ....6:10 p.m.
No. 13. " arrives only ....11:50 p.m.
No. 65. " Sunday only l'ves 6:50 p.m.

North Bound.

No. 12. Daily, leaves ....2:35 a.m.
No. 14. " leaves ....[illegible] a.m.
No. 2. " ex. Sunday, leaves 8:[illegible] a.m.
No. 6. " leaves ....11:57 a.m.
No. 4. " ex. Sunday leaves 4:45 p.m.
No. 8. " leaves ....6:06 p.m.
No. 10. " ex. Sunday arr.only 9:30 p.m.
No. 60. Sunday only leaves. 7:42 a.m.
No. 68. Sunday only arr. only 9:55 p.m.

COLUMBUS SHORT LINE.

Three Trains Each Way,
Chicago & Erie and Hocking Valley.

Leave Lima.	Arrive Columbus.
3:46 a. m.	6:50 a. m.
8:21 a. m.	11:30 a. m.
4:33 p. m.	7:25 p. m.
Leave Columbus.	Arrive Lima.
8:45 a. m.	11:33 a. m.
3:00 p. m.	6:08 p. m.
10:00 p. m.	1:08 a. m.

Erie trains 22 and 21 permit 3 hours and thirty minutes time at Columbus, arriving at Lima in time for supper.

F. C. McCOY, Agent.

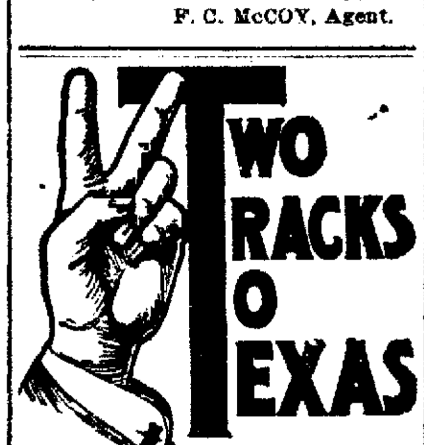

A NEW FAST TRAIN

Between St. Louis and Kansas City and

OKLAHOMA CITY, WICHITA, DENISON, SHERMAN, DALLAS, FORT WORTH

And principal points in Texas and the Southwest. This train is new throughout and is made up of the finest equipment, provided with electric lights and all other modern traveling conveniences. It runs via our now completed

Red River Division.

Every appliance known to modern car building and railroading has been employed in the make-up of this service, including

Café Observation Cars,

under the management of Fred. Harvey. Full information as to rates and all details of a trip via this new route will be cheerfully furnished, upon application, by any representative of the

FRISCO SYSTEM

A. D. Murray, General Agent. Union Trust building. No. 407 Walnut St., Cincinnati.

SPEND YOUR VACATION ON THE GREAT LAKES

MACKINAC ISLAND AND MICHIGAN SUMMER RESORTS.

TIME TABLE BETWEEN DETROIT AND CLEVELAND

Leave DETROIT, daily, - 10.30 p. m.
Arrive CLEVELAND, - - 5.30 a. m.
making connections with all railroads for points East.
Leave CLEVELAND, daily, 10.15 p. m.
Arrive DETROIT, - - - 5.30 a. m.
connecting with
D. & C. Steamers for Mackinac, "Soo," Marquette, Duluth, Minneapolis, St. Paul Petoskey, Milwaukee, Chicago and Georgian Bay also with all railroads for points in MICHIGAN and the West.
Day Trips between Detroit and Cleveland during July and August.

MACKINAC DIVISION

Leave TOLEDO Mondays and *Saturdays 9.30 a. m. and *Tuesdays and Thursdays 4.00 p. m.
Leave DETROIT Mondays and *Saturdays 5.00 p. m., and *Wednesdays and Fridays 9.30 a. m.
*Commencing June 21st.
Send 2 cents for illustrated pamphlet.
Address
A. A. SCHANTZ, G. P. A., Detroit, Mich.

Senator W. A. Clark, of Montana, has purchased the Helena Independent and that paper will hereafter be known as his personal organ.

CASTORIA.
Bears the Signature of Chas. H. Fletcher. The Kind You Have Always Bought

REARED AS BY MAGIC

HOW AN OKLAHOMA TOWN WAS BUILT IN A SINGLE DAY.

Stores and Dwellings Sprang Up on the Prairie—Newspaper Issued on First Day of Town's Existence. Three Banks Do Business.

When the sun rose on the morning of Aug. 21 last, it shed its glancing rays on piles of lumber, steel, etc., and a collection of canvas tents in an Oklahoma cornfield. That same evening before sinking in the west its golden light illumined a town of 2,000 inhabitants comfortably housed in buildings of wood and metal. Such was the birth of the town of Thomas, Okla., built in a day.

This remarkable town, although erected in so short a time, is built on a solid basis. It is situated in Custer county and is peopled by upward of 2,000 stalwart men and women from Missouri, Iowa and Illinois.

The town owes its birth to the fertile minds of Henry Wettstein, president; H. W. Roh, vice president and business manager; R. M. Cook, treasurer, and George H. Rice, secretary, of the Oklahoma Railway Town Site company of Trenton, Mo. Mr. Wettstein is a capitalist and at present is mayor of Trenton. The other three are men of abundant means.

In May, 1901, these capitalists and speculators conceived a novel plan for populating a new country and furnishing investment for small capital. Lots were sold to investors at a uniform rate, but without the use of chart or survey. It was announced that at the time of the location of the new town a drawing would occur, in which each purchaser would be allowed an equal chance at a desirable location. The company promised that all receipts from the sale of "lot certificates" would be used to induce manufactories, etc., to enter the new town, the managers reaping their profits afterward in the sale of the alternate lots reserved from the drawing. The location was left to a committee of five persons, three being of the purchasers and two of the company.

The scheme prospered, and the town has been built. On the evening of Aug. 19 several excursion trains, carrying nearly 1,000 of the inhabitants of the town that was to be, left Kansas City. On board were men of all trades and

THE FIRST BANK IN THOMAS, OKLA.

professions and various pursuits in life, bound for the beautiful Oklahoma land, where each was to help the other to build a city in the cornfield.

The townmakers reached the site of Thomas the following evening. Meals and beds were provided for all in tents. The next morning the town building began. Steel and wooden buildings and business houses had been shipped in advance, and the putting together of these was practically completed before sunset.

When the town idea was first started, it was laid out on paper, with 4,000 lots, parks, avenues and streets. Just 2,000 lots at $20 each were sold, and 2,000 were reserved for sale when the town was opened. It had already been incorporated, and three banks had been chartered to begin business at once.

There was great excitement when the lots were drawn for on the arrival of the lot holders. Every one had to take chances on getting a valuable location in the center of the town or otherwise. Since the town has opened up some of the lots held in reserve have brought $1,500.

Of course a live town could not exist without a newspaper, and within a few hours after the excursionists landed on the prairie the first number of the Thomas Tribune was issued from a tent and has since appeared daily.

The promoters spent $00,000 for the location, and they will expend a larger sum for improvements and public buildings. The lot holders have signified a liberal spirit to help financially in any enterprise for the good of Thomas. It was a brilliant scheme and as brilliantly executed. It was co-operative in a measure and was bound to succeed.

More than 400,000 people have found homes in Oklahoma since the territory was opened. In thirteen years the people of Oklahoma have accumulated real and personal property to the extent of $200,000,000. Nor have the moral and intellectual interests been neglected for the material, a statement that is evidenced by the existence of 700 houses of worship and over 1,800 schoolhouses. There is room for many more in its 38,000 square miles of territory, but it is doubtful if even Oklahoma will see another town built complete in a day.

AN EXPLORER'S DAUGHTER

Marie Peary, the Only White Child Born In North Greenland.

When the good ship Windward returns to these shores from the arctic regions, bringing home the explorer, Lieutenant Peary, from his long quest for the north pole, she will also bring back the lieutenant's wife and daughter, who went north to meet the wanderer.

Little Marie Ahmigito Peary, the explorer's daughter, is almost if not quite as interesting a figure as Mr. Peary himself. She bears the distinction of being the first and only white child ever born among the glaciers and ice peaks of northern Greenland.

Little Ahmigito, "the snow baby," the Eskimos called her, was born

LITTLE MARIE PEARY.
(The snow baby.)

Sept. 12, 1893, at Bowdoin bay, Inglefield gulf. That is on the west coast of Greenland, 77 degrees 40 minutes north latitude. At that time of the year it was light up there from 5 a. m. to 9 p. m. The days rapidly grew shorter, however, and finally disappeared, and little Ahmigito did not see daylight for 112 days during the first year of her life.

She prospered and grew amazingly nevertheless and took her outings whenever the weather permitted. Her father provided a little Eskimo sledge drawn by two dogs and had a fur suit made especially for her. When the temperature was only 20 degrees below zero, her otter boots were put on, and, clothed in her furs and wrapped in a deerskin, she would go for a ride of three or four hours on the frozen bay. At ten months of age, when she reached the settlements, she weighed twenty-five pounds.

Since then Ahmigito has spent considerable time in the arctic regions with her parents. She returned from her last previous trip north in 1899. She loves the ice and snow amid which she was born and has a warm affection for the people of that desolate region. She speaks Eskimo as glibly as the natives themselves.

Her full name is Marie Ahmigito Peary, the first for an aunt and the second for the Eskimo woman who made her first suit of furs.

NOTED DESIGNER OF SHIPS.

Lewis Nixon, Former Tammany Chief, Who Heads Ship Combine.

Lewis Nixon, who has just been elected president of the United States Shipbuilding company, though still a young man, has made an international reputation as a shipbuilder. He designed the battleship Oregon, which made the phenomenal run from Seattle to Key West during the Spanish war.

Mr. Nixon also designed what is known as the Indiana class of battle-

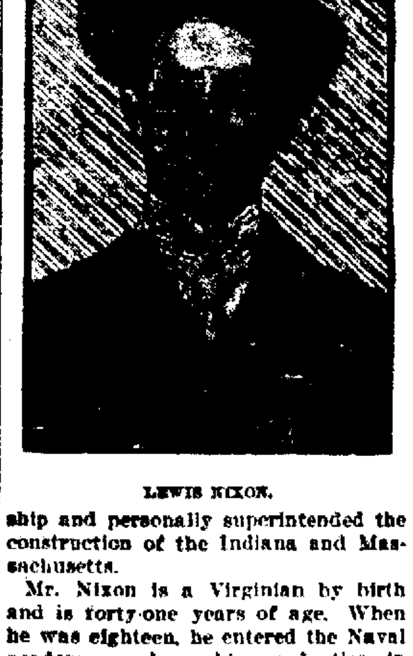

LEWIS NIXON.

ship and personally superintended the construction of the Indiana and Massachusetts.

Mr. Nixon is a Virginian by birth and is forty-one years of age. When he was eighteen, he entered the Naval academy, and on his graduation in 1882 he stood at the head of his class.

In 1891 he was married to Miss Sally Lewis Wood. When Richard Croker resigned as leader of Tammany Hall last year, he named Mr. Nixon as his successor. After four months in office he retired from the position.

PREPARING FOR WAR

HOW CANADA IS GETTING READY FOR POSSIBLE TROUBLE.

What Rifle Practice Has Done For Our Neighbors Across the Border. Lord Dundonald, New Commander of Canadian Militia.

Major General the Earl of Dundonald, who has just arrived in Canada from England to assume command of the Canadian militia, intends to tune up the troops of that British colony to the highest pitch of efficiency in warfare.

As a result of the Boer war Canada is rapidly becoming a nation of sharpshooters, and the noble earl will foster that idea as well as perfect the troops in all the latest and approved methods of modern warfare.

The Canadian government will join heartily with General Dundonald in his endeavors. Already marksmanship has been developed to an extraordinary degree. Every village in Canada sports a rifle range, and every province is a school for sharpshooters. It is not a fad, but has seized upon the Canadians with a firmness that promises to leave an indelible stamp upon the people for a generation. Of Canada's 6,000,000 people there are 500,000 capable of bearing arms. This vast army is developing into a fighting machine of colossal proportions.

The lessons of the South African veldt indicated with frightful force just what a body of sharpshooters can do when opposed to armies trained in the old school of war. Imagine an army of 500,000 Canadians invading the United States, every man of them capable of doing execution that Cronje and his Boer warriors wrought along the Modder river, Colenso and the other death traps of South Africa! That is what the Canadian riflemen will be capable of doing if this enthusiasm continues for another year.

This work is not confined to the regular troops nor the militia, but business and working men generally have caught the fever and have become experts at the ranges. These are the very men from whom the fighters must be drawn if Canada is ever called upon to defend her frontiers or to invade some other country.

The government supplies all the ammunition, rifles, equipment and special instructors. Many of the cities where

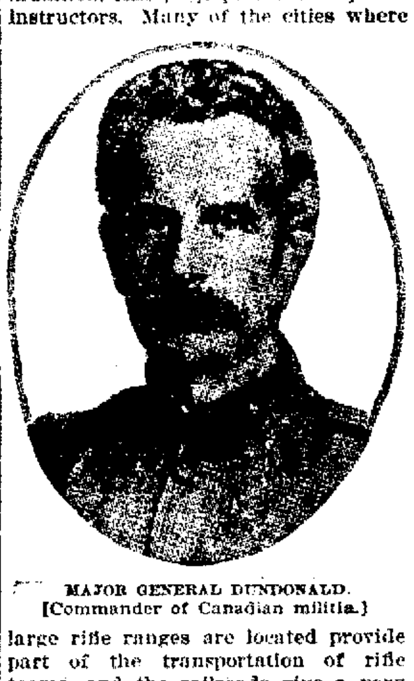

MAJOR GENERAL DUNDONALD.
[Commander of Canadian militia.]

large rifle ranges are located provide part of the transportation of rifle teams, and the railroads give a very low rate.

So popular has range shooting become that it has been made a part of the national sport. A good marksman in Canada is a man of accomplishment wherever he goes. Indeed it is the popularity of the work among people outside of military life which promises to make the Canadians so formidable as a fighting force. They shoot at all distances, known and unknown, such as a field of battle presents.

Thus men all over Canada are being taught daily not only to shoot, but, what is more important, as proved by the deadly work of the Boers, to estimate distances and wind. In this is nine-tenths of the work of the marksman.

Joined to this proficiency with the rifle will be the instruction in the style of fighting which was so effective with the Boers. General Dundonald fought in South Africa and is a capable instructor in this style of fighting.

Canada will thus be a formidable enemy even without the support of the mother country. England, it is now claimed, can draw enough sharpshooters from Canada within a year to overwhelm any ordinary European army.

The Earl of Dundonald is the twelfth to hold the title. He entered the British army in 1870 and first saw active service in the Nile expedition of 1884-85. In 1895 he was in charge of the mounted troops of the south Natal field force and was present at the battle of Colenso.

Subsequently he commanded a cavalry brigade and led the way into Ladysmith when the siege was raised. He was then engaged in clearing Natal and also operated in the Transvaal. His present military rank was awarded him in 1900 for distinguished services in the field.

Lord Dundonald succeeded to the earldom in 1885 and is now fifty years old. His wife was formerly Miss Winifred Hesketh, daughter of an officer in the Life guards.

Up to the Times.

"Them New York bunko men has a new game," said Uncle Ezra Tuttle as he took his accustomed seat on the cracker barrel.

"That so?" asked the grocer.

"Yep. I was up to the city last week, an' the feller that always sold me my gold bricks isn't handlin' nothin' but chunks o' coal now."—Baltimore American.

CHILL WINDS

Are the dread of those whose lungs are "weak." Some fortunate people can follow the summer as it goes southward, and escape the cold blasts of winter and the chill airs of spring. But for the majority of people this is impossible. Family cares and business obligations hold them fast.

"Weak" lungs are made *strong* by the use of Dr. Pierce's Golden Medical Discovery. It cures the obstinate cough, heals the inflamed tissues, stops the hemorrhage, and restores the lost flesh to the emaciated body.

"I am a railroad agent," writes I. B. Staples, Esq., of Barclay, Osage Co., Kans., "and four years ago my work keeping me in a warm room and stepping out frequently into the cold air gave me bronchitis, which became chronic and deep seated. Doctors failed to reach my case and advised me to try a higher air, but, fortunately for me, a friend also advised me to try Dr. Pierce's medicines. I commenced taking your 'Golden Medical Discovery,' and by the time I had taken the first bottle I was better, and after taking about four bottles my cough was entirely gone. I have found no necessity for seeking another climate."

Sometimes a dealer, tempted by the little more profit paid on the sale of less meritorious medicines, will offer the customer a substitute as being "just as good" as the "Discovery."

You get the People's Common Sense Medical Adviser, the best medical work ever published, *free* by sending stamps, to pay expense of mailing *only*. Send 21 one-cent stamps for book in paper covers, or 31 stamps for cloth-bound volume, to Dr. R. V. Pierce, Buffalo, N. Y.

PICKINGS FROM FICTION.

It's a great thing to be of some use in the world.—"Brinton Eliot."

If not sure of the merit of your ideas, quote them as another's.—"Myra of the Pines."

The woman who makes a doormat of herself will always be trodden upon.—"Fables For the Elite."

Those who have not been imposed upon are a thief's equal, with a thief's discernment.—"The Fool."

If a man is obliged to make a fool of himself, it is best he should afford amusement to others while doing so.—"The Minority."

No man should ever try to be artless. He is too clumsy. It is like trying to do miniature painting with a whitewash brush.—"The Riddle of Life."

When once a woman has the folly to plead for herself, in that moment she murders love, and every tear she sheds thereafter becomes another clod upon his grave.—"Margaret Tudor."

A woman is all heart and sentiment, and while her fortress is a strong one, yet she expects to be conquered, and once she surrenders she loves no one more than her conqueror.—"Buell Hampton."

He Learned a Great Truth.

It is said of John Wesley that he once said to Mistress Wesley: "Why do you tell that child the same thing over and over again?" "John Wesley, because once telling is not enough." It is for this same reason that you are told again and again that Chamberlain's Cough Remedy cures colds and grip; that it counteracts any tendency of these diseases to result in pneumonia, and that it is pleasant and safe to take. For sale by Wm. M. Melville, old post office corner.

I'm not ovahly uppish, y'know, but I simply cawn't hobnob with my inferiors." Miss Peppery—"No, indeed, how could you?"—Philadelphia Press.

NEVER ASK ADVISE.

When you have a cough or cold don't ask what is good for it and get some medicine with little or no merit and perhaps dangerous. Ask for Foley's Honey and Tar, the greatest throat and lung remedy, it cures coughs and colds quickly.

H. F. Vortkamp, cor. Main and North streets.

Ohio and Indiana Folks

happen to know a lot about this investment. They looked it up for themselves. We will refer you to them if you are interested. Stock now selling at 85c. per share, par value $1. Is earning and paying dividends of 4 per cent. quarterly. Getting ready to pay twice as much. Write

DAUGHERTY & ALBERS, Bankers,
60 Wall street. New York City

NOTICE TO BOND BUYERS.

Sealed bids will be received by the city clerk of Lima, Ohio, until 12 o'clock noon, Monday, October 27th, 1902, and opened immediately thereafter, for the purchase of $150,000 worth of water works bonds known and designated as "Water Works Bonds of the City of Lima, Ohio, series D," and issued for the purpose of obtaining money with which to enlarge, extend, and improve the present water works plant of the City of Lima, Ohio, as authorized by the electors of the said city at a general election held April 7th, 1902.

Said bonds shall be in denominations of $1,000 each; shall be 150 in number. Shall be dated October 1st, 1902, and be made payable as follows: $3,000 on the first day of April, 1904, $3,000 on the first day of October, 1904, and $3,000 on the first day of April and October in each and every year thereafter until all shal' have been paid.

Said bonds shall bear interest at the rate of 4 per cent per annum, payable semi-annually, with principal, as same matures, at the office of the treasurer of said city of Lima, Ohio.

No bid for less than par value of said bonds will be considered; and bidders should specify the amount of bonds bid for and the premium, if any, that is offered.

Bidders are required to use form of proposal furnished by the city clerk; and no bid will be considered unless accompanied by a certified check on a Lima, Ohio, bank, and payable to the city clerk, in the sum of at least five per cent of the amount of bonds bid for. Should the bidder to whom said bonds are awarded refuse or neglect to accept said bonds and pay to the city of Lima, Ohio, the amount of his bid within twenty days after said bonds are ready for delivery, then said deposit will be retained by said city as liquidated damages for such failure.

The city council reserves the right to deliver said bonds, or have the same delivered, in different amounts and different times, or all at once, as the city council may hereafter determine the same to be necessary. The right to reject any or all bids is also reserved.

By order of the city council,
FRED C. BEAM, City Clerk,
Lima, Ohio, Oct. 3rd, 1902.
oct.5-fri-sat-4w

NOTICE OF ELECTION

Of Officers of the South Side Building and Loan Association of Lima, O.

The stockholders of this association will please take notice that the annual meeting will be held on Tuesday, October 14th, 1902, at 7 p. m., at their office on south Main street, to elect officers and to hear the report of the secretary and treasurer for the year ending October 1st, 1902.

By order of board of directors.
JACOB MOSER,
Secretary and Treasurer.
297-th&fri-3w

NOTICE OF APPOINTMENT.

Estate of Leroy H. Hume, deceased. The undersigned has been appointed and qualified as administrator of the estate of Leroy H. Hume, late of Allen county, Ohio, deceased.

Dated this 27th day of September, A. D., 1902.
300-mon-3w FRANK A. HUME.

APPLICATION FOR PAROLE.

Notice is hereby given that Charles Lovejoy, a prisoner now confined in the Ohio penitentiary, has been recommended to the board by the warden and chaplain as worthy of consideration for parole. Said application will be for hearing on and after October 10, 1902.

NOTICE TO CONTRACTORS. STREET GRADING.

Sealed bids will be received by the city clerk of Lima, Ohio, until 12 o'clock noon, Monday, October 27, 1902, and opened immediately thereafter, for the improvement of east Market street from River Road to the east line of Standiford's addition, by grading the same to the established grade and in accordance with plans and specifications now on file in the office of the city civil engineer.

No bid will be considered unless accompanied by a certified check for the sum of $250.00 upon a local bank, payable to the city clerk, as a guarantee that the bidder will enter into contract with acceptable bond within ten days should same be awarded him.

The right is reserved to reject any and all bids.

By order of the council.
FRED C. BEAM, City Clerk.
280 thurs fro-4 wks.

ATTACHMENT NOTICE.

M. S. Bowser, Plaintiff,
vs.
William Roof, Defendant.
In the Court of Common Pleas
State of Ohio, Allen county, ss:

The defendant William Roof, residing in the town of Anderson, state of Indiana will take notice that said plaintiff on the

18TH DAY OF AUGUST, 1902,

commenced an action in attachment before William E. Reilly, justice of the peace of Ottawa township, Allen county, Ohio, for the sum of forty-six dollars and fifty ($46.50) cents with interest from March 29th, 1899, on an account for medical services rendered by plaintiff for defendant; and there being no personal property of the defendant within said county, the proceedings and papers were certified by said justice of the peace to the clerk of the court of common pleas of said county, as provided for by section 6514 of the revised statutes of Ohio. On the 18th day of August 1902 said plaintiff filed his petition in said court and procured an attachment to be levied on lot number 1[illegible], in Standiford's addition to the city of Lima, Ohio; the defendant will be required to answer said petition by the [illegible] day of october, 1902.

M. S. BOWSER,
By Becker & Becker his attorneys.

Notice of Petition to Vacate Alley.

Notice is hereby given that a petition has been presented to the council of the city of Lima, Ohio, by E. M. Gooding praying for the vacation of an alley that extends from the north line of the old Lima and Delphos road, north to the north line of lot number two hundred and fifty-four (254) in [illegible]'s addition to the city if extended west. Said alley being sixteen and one-half (16½) feet wide.

That said petition is now pending before the city council and will come up for hearing on Monday the [illegible] day of October, 1902.

FRED C. BEAM,
City Clerk of City of Lima, Ohio.
sept 6 6wks.

NewspaperARCHIVE® NewspaperARCHIVE®

WORK

Laid Out for the Petit Jury.

List of Cases

Assigned Covering Period of Three Weeks.

Two Damage Suits Against the C. H. & D. Ready for Trial.

One of Which Will Settle the Responsibility for Injuries Received by Engineer Harry Frye.

The petit jury will convene next Monday and take up the first assignment of civil cases covering a period of three weeks. Judge Cunningham began the calling of the docket at eleven o'clock yesterday, and from the cases found to be ready for trial, the following were assigned:

Second Week.

E. Christen vs. L. E. & W., Monday, October 13.

Ira S. Herrick vs. Brunswick-Balk-Collender Co., Tuesday, Oct. 14.

Luther Sillian vs. Wm. Frazier, Wednesday, Oct. 15.

S. W. Simmons vs. The Westerly Granite Co., Thursday, Oct. 16.

Viola Hoffman vs. City of Lima, Friday, Oct. 17.

Third Week.

Wm. B. Morris vs. Farmers' National bank, Monday, Oct. 20.

Laura B. Carolus vs. C. H. & D. railroad, Wednesday, Oct. 22.

Harry Gingery vs. Hinde-Dauch paper company, of Delphos, Friday, Oct. 24.

Fourth Week.

Wm. S. Clark, vs. Charles S. King, et. al., Monday, Oct. 27

Morris S. Daniels vs. Lewis S. Justice, et. al. Tuesday, Oct. 28.

Harry Frye vs. the C. H. & D. Ry., Wednesday, Oct. 29.

Lee Enright vs. Lima Electric Ry. and Light Co., Friday, Oct. 31.

The entire docket has not been called, but will be taken up in installments, and another assignment made out when the present one is exhausted. There are 263 on the bar docket and a number of others have been filed since rule day.

The Two Bailiffs.

John Sullivan was appointed grand jury bailiff by Judge Cunningham, and will be stationed in the upper corridor to admit the witnesses, and attend to the wants of that body. During the present term, Aaron Albert will officiate as bailiff in the common please court room.

Another Failure.

A pure case of desertion is recited in the divorce petition of Mary C. Selden vs. Samuel Selden, filed yesterday afternoon by Leete & Brotherton. They were married at Paulding, March 17, 1891, and four years later the defendant disappeared and hasn't been seen since. There are no children, and the plaintiff asks that her maiden name of Mary Tucker be restored.

Real Estate Transfers.

Joseph H. Myers to Wm. H. Hefner, 50 acres in two tracts in Shawnee township, $3500.

Court House Briefs.

Wm. Robinson who was arrested for selling liquor on Sunday, and subjected to a fine by the mayor, has appealed his case to the common pleas court.

Deputy sheriff Mike Summers, his returned from a several days absence on business.

Prosecutor Klinger and the grand jury, are doing this work thoroughly, and systematically ,and put in a hard day of it examining forty witnesses. A number of those summoned to appear today had a tough ride of it from the country, but the order of the court was one which they could ill afford to disobey.

J. A. Cleveland, agent of the Horseless Torpede Co., has filed a statement with the recorder, which is a claim against the Kentucky Oil company for $144. The amount claimed to be due is for shooting a well on the A. Osman farm, in Perry township, and it is made a lien in the drilling outfit and the company's interest in the lease.

REBEKAHS.

All Rebekahs who expect to attend the convention at Delphos next Thursday, Oct. 9, must be at the depot in time to take the 8:16 train.

Chairman of Committee.

MRS. WHEELER

Appointed Executor of the Estate

After Filing Her First and Final Account as the Administrator.

Mrs. Viloretta Wheeler, relict of the late John Wheeler, has filed her first and final account as administrator of the estate of her deceased husband, and finally discharged from the duties as such. Immediately afterwards she was appointed executor under the will which was constructed to replace the one supposed to have been destroyed.

In this connection, it is said that some new evidence has been discovered in support of the contention that Mr. Wheeler left a will giving everything to his wife and in case the decision of Judge Miller is appealed from by those who made the contention, this new evidence will be introduced. In her account, Mrs. Wheeler makes the statement that the property remains as it was during the life of Mr. Wheeler, there being no sale or transfer since Mrs. Wheeler's appointment.

Other Matters in Probate.

Application has been made for the appointment of Leona Baker as administrator of the estate of Wm. F. Baker, deceased.

The will of Geo. G. Frankenberg, has been admitted to probate. His wife, Kate A. Frankenberg, has been appointed executor and the property is left to her.

DANA'S

Band Elect Officers for the Year.

The members of Dana's band held their yearly business meeting last night, and elected the following officers for the ensuing year: President, Michael Keller; secretary, Victor Gormella; treasurer, Robert Sweeny; business manager, Walter Watt; director, V. E. Dilliard; trustees, H. Crosson, L. Gray and L. Wise.

The band did considerable playing during the paset season, and is in good financial condition. Under the direction of Prof. Dilliard, it will become in a short time one of the leading bands in this part of the state. There are at present 25 members.

OPENING

Of Col. Ream's New Cigar Store Tomorrow Night.

The decorations have about been completed, the Dana band and other musicians have been engaged and all is in readiness for the opening of Col. Ream's fine new cigar store tomorrow evening. The new store will be the finest in the city.

POPULARITY OF "SEVENTY-SEVEN."

The popularity of "Seventy-seven," Dr. Humphreys' Famous Specific for grip and Colds, is due to:

The cures and the way they are made.

The quickness of the cure-breaking up a Cold promptly.

The completeness of the cure-no ill effects left behind.

The tonic effect—the energy is sustained during and after the cold.

The convenience—a small bottle of pleasant pellets that fits the vest pocket.

At all druggists 25 cents, or mailed on receipt of price. Doctor's book mailed free.

Humphreys 'Homeopathic Medicine Co., Corner William and John streets, New York. 1t*

PERSONAL MENTION.

Ed. Ryan left last evening for Haverhill, Mass., where he has accepted a position at W. S. Lowe's Paper Mills.

Miss Bertha Gallant is visiting friends in Findlay.

Willie Pfeifer, of Lima, is in the city visiting relatives and friends. He will remain over the fair and then go to Cleveland on a visit. Bucyrus Forum.

Born, October 7th, to Mr. and Mrs. John L. Gagin, of 929 north Main street—a daughter.

BLUE JAY SOCIAL

The Epworth League of Grace M. E. church will give a Blue Jay social at the home of Enos Stuckey, 658 south Union street, Wednesday evening. A most enjoyable evening is being looked forward to as the league members never do things by halves.

ONE

Notch Higher Goes the Price

Of Crude Oil.

Eastern Product Goes Up Two Cents.

North Lima Oil Now Quoted at Ninety-two Cents Per Barrel.

Second Change in Three Days Made a Market Quotations Today—Oil Runs and Shipments Reported.

The oil market took another jump upward today, a bulletin received from Oil City this morning authorizing local purchasing agent Major T. A. Mc Laughlin, to mark up an increase of one cent in the price quoted for the Western product, and an advance of two cents on the barrel in the price of the eastern product. The quotations are now as follows:

Tiona oil	$1.42
Pennsylvania oil	1.27
Somerset oil	76
Corning oil	1.10
New Castle oil	1.02
North Lima oil	.92
South Lima oil	.87
Indiana oil	.87
Lacy oil	.76
Whitehouse oil	.97

Runs and Shipments.

Following are the oil runs reported for October 5 and the shipments reported for October 6:

National Transit Co.—	
Runs	1,998.43
Shipments	28,229.63
Southwest Penna. P. L.—	
Runs	649.33
Shipments	1,547.70
Eureka P. L. Co.—	
Runs	7,406.29
Shipments	1,910.37
B. P. L. Co., Macksburg Oil.—	
Runs	3,500.73
Shipments	557.55
B. P. L. Co., Lima Oil.—	
Runs	3,369.23
Shipments	29,803.43
Indiana P. L. Co.—	
Runs	5,503.71
Shipments	36,025.22
N. Y. Transit Co.—	
Shipments	14,491.15
Southern P. L. Co.—	
Shipments	48,914.80

FIRST CASE

Of Death from Typhoid Fever for the Season.

Hazel Thomas, the 9-year-old daughter of Mrs. Ada Thomas, colored, of 335 north Park avenue, died about 10 o'clock this morning, death resulting from typhoid fever. This is the first death from typhoid fever to occur this season.

Funeral arrangements have not yet been completed.

Sweeter than the breath of morn is the breath of the girl who takes Rocky Mountain Tea. A perfect system renovator, safe, soothing and invigorating.

IMPOSING

Ceremonies at the Laying of a Corner Stone.

New York, Oct. 7.—Secretary of the Treasury Shaw and former Secretary Gage were the principal speakers today at the laying of the cornerstone of the new custom house building, at Bowling Green. The ceremonies began with prayer by Bishop Potter and besides the addresses included music by a regimental band and the firing of a salute by a detachment of regulars from Fort Hamilton.

MARK IS WISE.

Knows Better Than to Come Out in Open Debate.

Wheeling, W. Va., Oct. 7.—Senator Hanna this morning said he had decided not to debate on the tariff with Tom Johnson, in Cleveland. "Why" said he, "should I debate the tariff with a free trader and help Tom draw a crowd."

MAKING

Up the Issue of Many Civil Cases.

Motions and Orders of the Early Session

As Entered on the Trial Docket in Common Pleas Court—Answer in Chappell Divorce Case to be Filed.

To assist in making up the issues of cases that are pending and to dispose of others that will not be brought to trial, Judge Cunningham has made the following entries in the trial docket up to noon today:

J. F. Ridenour vs. Grover L. Ridenour, order of partition and Minor Crossley, Daniel Cramer and P. K. Mitchell appointed commissioners.

Mollie M. Higgs, vs. Charles H. Roney and Walter P. Bloom, appeal dismissed and cause remanded for execution.

Indemnity Savings and Loan Co., vs. Elmira Vashbinder, equitable relief. Judgment by default and decree on note and mortgage. Arminta E. Askins given leave to file an answer and cross petition.

Edith Shaffer Chappell vs. Charles H. Chappell, divorce. Leave given defendant to file his answer by Saturday.

In the matter of the city council for leave to transfer a portion of certain funds of the city, the prayer was granted.

Court Carl vs. A. B. Hutchins, appeal. Leave given to file petition by Saturday.

John R. Sinclair et. al., vs. the Western Ohio Railway Co., injunction. Leave given defendant to plead by Saturday of next week.

Indemnity Savings and Loan Co. vs. Sherman McComb, judgment, by default, and decree on note and mortgage Order of sale.

Jennie M. Kelly vs. Herbert B. Kelly, divorce. Dismissed without record at plaintiffs costs.

Reuben Penner vs. John Shulthiers, damages. Leave to strike out portions of petition sustained by agreement, and leave given the defendant to plead by Saturday of next week.

John Langan vs. J. W. McDowman, appeal. Judgment by default.

Marion O. Risler vs. Ella L. Burden. Settled.

Michael J. Lally vs. L. E. & W. railway company, leave given to file an amended petition by Monday of next week.

STOLEN BIKE

Causes the Arrest of Bert Ritter, an Actor.

Bert Ritter, an ex-actor, who has been working at the Huffman house, was arrested by patrolman Ferguson yesterday afternoon about 4:30 o'clock charged with stealing a bicycle belonging to a guest at the hotel. The stolen wheel has been found by detective Patton, having been pawned for $3. The prisoner has not yet been arraigned.

"It was almost a miracle. Burdock Blood Bitters cured me of a terrible breaking out all over the body. I am very grateful." Miss Julio Filbridge, West Cornwell, Conn.

FUNERAL

Services Over the Remains of Mrs. G. W. Eckert

To be Held at St. Rose Church Tomorrow at 8:30 O'clock—Burial to be Made at Gethsemani.

Tomorrow morning at St. Rose church, at 8:30 o'clock, all the honors attending a Christian burial will be performed over the mortal remains of Mrs. George W. Eckert. Solemn Requiem High mass will be offered up for the repose of her soul, in which services the Revs. A. E. Manning and M. P. Harnett will be assisted by Rev. P. J. O'Connell, of Cleveland, and Rev. P. J. Quinn, of Van Wert, all of whom are particular friends of the bereaved family.

During the impressive services, the Cecelian choir will render a specially arranged program of music.

The burial will be made in the O'Conner plot in Gethsemani cemetery.

Miss Bland announces a display of fine dress Hats for Wednesday and Thursday.

Only one remedy in the world that will at absolutely kill the germs of the skin in any part of the body. Doan's Ointment. At any drug store, 50 cents.

OUR MILLINERY OPENING.

Today, Tomorrow and Thursday

Our millinery department will welcome you—this you come and see for yourself the most elaborate display of new Fall and Winter styles of Millinery ever seen in this city. Here you will find everything that is correct and beautiful in Millinery—not only the kind made in our own workrooms but also the kind furnished by that great millinery center, Paris. If you relish newness—and what woman does not?—you will recognize in this showing the creative genius that makes hats beautiful. It's entirely millinery of the kind that's in keeping with the rest of our stocks—Exclusively high grade. We again invite you to come.

The Lima Dry Goods Co.

233-235 NORTH MAIN STREET.

What Our Stock Consists Of:

Men's up-to-date Suits and Overcoats.
Boys' up-to-date Suits and Overcoats.
Children's up-to-date Suits and Overcoats.
Men's up-to-date Trousers.
Boys up-to-date Trousers.
Children's up-to-date Trousers.
Men's Fancy Vests.
Men's Cheap Vests.
Men's Mackintoshes.
Boys' Mackintoshes.
Men's Rubber Coats.
Boys' Rubber Coats.
Men's up to date Hats.
Boys' up to date Hats.
Children's up to date Hats.
Men's up to date Caps.
Boys' up to date Caps.
Children's up to date Caps.

Men's Underwear.
Boys' Underwear.
Men's Laundried and Unlaundried Shirts.
Boys' Laundried and Unlaundried Shirts.
Men's and Boys' Suspenders.
Men's Hosiery.
Boy's Hosiery.
Men's Neckwear.
Children's Neckwear.
Boys' Mufflers.
Children's Mufflers.
Men's, Boys' and Children's Collars.
Men's, Boys' and Children's Sweaters.
Men's, Boys and Children's Gloves.
Men's Cardigan Jackets.
Men's and Boys' Duck Coats.
Men's, Boys' and Children's Overalls.
Umbrellas.

Complete Line of Trunks and Valises.

Everything pertaining to a first class clothing and furnishing goods house, and at prices to suit all pocket books.

Best and Cheapest Clothing House.

SOL. WIESENTHAL,

139 North Main Street, LIMA, OHIO.

MR. O'REILLY

Company Arrived Today With Forty People.

Press Comments Overflow With Praise for the Big Musical Comedy.

It may not be generally known to the theatre-going public of Lima that the entertainment billed tonight at Faurots opera house is pronounced by the press as dividing favor with the ever popular "Florodora." The fact that Gustus F. Barnes, of New York, the confidence man of Aire Brothers, one of the most noted theatrical firms in the world, is managing the company, and is in Lima with it today, is an assurance that "Mr. O'Reilly," is not an ordinary performance.

Joseph M. Sparks, who assumes the leading roll, is an actor of long experience, and has received the plaudits of the public in many a part made famous. The company is filling in the week with one night stands, availing next week's engagement at the Great Northern theatre in Chicago, and arrived today with two car loads of scenery and a private car carrying 40 people.

The musical comedy is refined in every particular, there being absolutely nothing by act or word to offend the taste of the most fastidious, and the Springfield papers, where "Mr. O'Reilly" showed last night bubbled over with surprised exclamations of praise for the cleverness of the music, the plot and those who make both so pleasing.

Pick at Townsend's.

NEWSPAPER ARCHIVE®
NEWSPAPER ARCHIVE®